

		PAGINA Page Seite
<b>MODULO MOTORIZZATO RADIALE</b> Radial driven tool Radial angetriebenes Werkzeug		MZK010.1.00
<b>MODULO MOTORIZZATO RADIALE DISASSATO IN Z 50mm</b> Radial driven tool re-directed in Z by 50mm Radial angetriebenes Werkzeug achsversetzt in Z um 50mm		MZK030.1.10
<b>MODULO MOTORIZZATO RADIALE RIDOTTO I=2:1 DISASSATO IN Z 50mm</b> Radial geared-down I=2:1 driven tool re-directed in Z by 50mm Radial angetriebenes Werkzeug untersetzt I=2:1 achsversetzt in Z um 50mm		MZK030.1.20
<b>MODULO MOTOR RADIALE MOLTIPLICATO I=1:2 DISASSATO IN Z 50mm</b> Radial geared-up I=1:2 driven tool re-directed in Z by 50mm Radial angetriebenes Werkzeug uebersetzt I=1:2 achsversetzt in Z um 50mm		MZK030.1.30
<b>MODULO MOTORIZZATO RADIALE MAGGIORATO DISASSATO IN Z 50mm</b> Radial reinforced driven tool re-directed in Z by 50mm Radial angetriebenes Werkzeug vergroesset achsversetzt in Z um 50mm		MZK031.1.10
<b>MODULO MOTORIZZATO RADIALE MAGGIORATO RIDOTTO I=2:1 DISASSATO IN Z 50mm</b> Radial reinforced geared-down I=2:1 driven tool re-directed in Z by 50mm Radial angetriebenes Werkzeug vergroesset untersetzt I=2:1 achsversetzt in Z um 50mm		MZK031.1.20
<b>MODULO MOTORIZZATO RADIALE MAGGIORATO MOLTIPLICATO I=1:2 DISASSATO IN Z 50mm</b> Radial reinforced geared-up I=1:2 driven tool re-directed in Z by 50mm Radial angetriebenes Werkzeug vergroesset uebersetzt I=1:2 achsversetzt in Z um 50mm		MZK031.1.30
<b>MODULO MOTORIZZATO ASSIALE</b> Axial driven tool Axial angetriebenes Werkzeug		MZK150.1.20
<b>MODULO MOTORIZZATO ASSIALE MTSK</b> Axial MTSK driven tool Axial MTSK angetriebenes Werkzeug		MZK150.1.20.K 
<b>MODULO MOTORIZZATO ASSIALE BISPORGENTE</b> Axial opposite face twin driven tool Axial angetriebenes Werkzeug halb vorspringend		MZK240.1.10
<b>MODULO MOTORIZZATO ASSIALE ARRETRATO BISPORGENTE</b> Axial opposite face rear-set driven tool Axial angetriebenes Werkzeug zurueckversetzt halb vorspringend		MZK243.1.10
<b>MODULO MOTORIZZATO ORIENTABILE 0-90°</b> 0-90° adjustable angle driven tool Angetriebenes Werkzeug schwenkbar 0-90°		MZK330.1.00

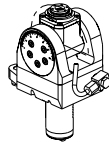

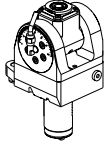

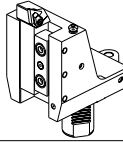
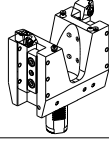
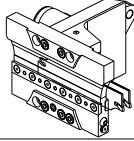
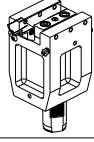
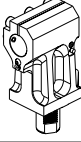
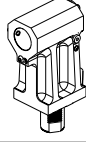
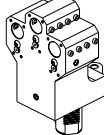
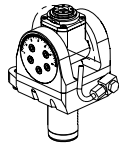
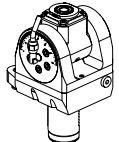

		PAGINA Page Seite
<b>MODULO MOTORIZZATO ORIENTABILE <math>\pm 90^\circ</math></b> $\pm 90^\circ$ adjustable angle driven tool Angetriebenes Werkzeug schwenkbar $\pm 90^\circ$		MZK335.1.00
<b>MODULO MOTORIZZATO ORIENTABILE <math>\pm 90^\circ</math> MOLTIPLICATO I=1:2</b> $\pm 90^\circ$ adjustable angle driven tool geared-up I=1:2 Angetriebenes Werkzeug schwenkbar $\pm 90^\circ$ uebersetzt I=1:2		MZK336.1.00
<b>PORTAUTENSILE RADIALE SINGOLO</b> Radial single static tool Radial Single-Werkzeughalter		MZK423.1.00
<b>PORTAUTENSILE RADIALE DOPPIO</b> Radial double static tool Radial Doppel-Werkzeughalter		MZK453.1.00
<b>PORTAUTENSILE PER LAMA DOPPIO</b> Radial double blade holder Radial Doppel-Abstechhalter		MZK520.1.00
<b>PORTAUTENSILE ASSIALE SINGOLO</b> Axial single static tool Axial Single-Werkzeughalter		MZK552.1.00
<b>PORTAUTENSILE ASSIALE PER BARENO <math>\varnothing 40\text{mm}</math> / <math>\varnothing 1\frac{1}{2}"</math> H=130mm</b> Axial single boring bar holder $\varnothing 40\text{mm}$ / $\varnothing 1\frac{1}{2}"$ H=130mm Axial Bohrhalter $\varnothing 40\text{mm}$ / $\varnothing 1\frac{1}{2}"$ H=130mm		MZK630.1.20
<b>PORTAUTENSILE ASSIALE PER BARENO <math>\varnothing 40\text{mm}</math> / <math>\varnothing 1\frac{1}{2}"</math> H=140mm</b> Axial single boring bar holder $\varnothing 40\text{mm}$ / $\varnothing 1\frac{1}{2}"$ H=140mm Axial Bohrhalter $\varnothing 40\text{mm}$ / $\varnothing 1\frac{1}{2}"$ H=140mm		MZK640.1.10
<b>PORTAUTENSILE ASSIALE PER BARENO 3+3 POSIZIONI <math>\varnothing 25\text{mm}</math></b> Axial 3+3 position boring bar holder $\varnothing 25\text{mm}$ Axial Bohrhalter 3+3 Positionen $\varnothing 25\text{mm}$		MZK912.1.00

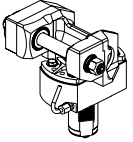
		PAGINA Page Seite
<b>MODULO MOTORIZZATO ORIENTABILE <math>\pm 90^\circ</math></b> $\pm 90^\circ$ adjustable angle driven tool Angetriebenes Werkzeug schwenkbar $\pm 90^\circ$		MZK335.2.00
<b>MODULO MOTORIZZATO ORIENTABILE <math>\pm 90^\circ</math> MOLTIPLICATO 1-1.2</b> $\pm 90^\circ$ adjustable angle driven tool geared-up 1=1.2 Angetriebenes Werkzeug schwenkbar $\pm 90^\circ$ uebersetzt 1=1.2		MZK336.2.00

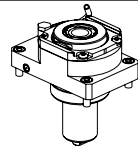
		PAGINA Page Seite
<b>MODULO MOTORIZZATO RADIALE DISASSATO IN Z 50mm</b> Radial driven tool re-directed in Z by 50mm Radial angetriebenes Werkzeug achsversetzt in Z um 50mm		MZK030.3.10
<b>MODULO MOTORIZZATO RADIALE RIDOTTO I=2:1 DISASSATO IN Z 50mm</b> Radial geared-down I=2:1 driven tool re-directed in Z by 50mm Radial angetriebenes Werkzeug untersetzt I=2:1 achsversetzt in Z um 50mm		MZK030.3.20
<b>MODULO MOTOR. RADIALE MOLTIPLICATO I=1:2 DISASSATO IN Z 50mm</b> Radial geared-up I=1:2 driven tool re-directed in Z by 50mm Radial angetriebenes Werkzeug uebersetzt I=1:2 achsversetzt in Z um 50mm		MZK030.3.30
<b>MODULO MOTORIZZATO RADIALE MAGGIORATO DISASSATO IN Z 50mm</b> Radial reinforced driven tool re-directed in Z by 50mm Radial angetriebenes Werkzeug vergroesset achsversetzt in Z um 50mm		MZK031.3.10
<b>MODULO MOTORIZZATO RADIALE MAGGIORATO RIDOTTO I=2:1 DISASSATO IN Z 50mm</b> Radial reinforced geared-down I=2:1 driven tool re-directed in Z by 50mm Radial angetriebenes Werkzeug vergroesset untersetzt I=2:1 achsversetzt in Z um 50mm		MZK031.3.20
<b>MODULO MOTORIZZATO RADIALE MAGGIORATO MOLTIPLICATO I=1:2 DISASSATO IN Z 50mm</b> Radial reinforced geared-up I=1:2 driven tool re-directed in Z by 50mm Radial angetriebenes Werkzeug vergroesset uebersetzt I=1:2 achsversetzt in Z um 50mm		MZK031.3.30
<b>MODULO MOTORIZZATO ASSIALE</b> Axial driven tool Axial angetriebenes Werkzeug		MZK150.3.20
<b>MODULO MOTORIZZATO ASSIALE MTSK</b> Axial MTSK driven tool Axial MTSK angetriebenes Werkzeug		MZK150.3.20.K NEW
<b>MODULO MOTORIZZATO ORIENTABILE 0-90°</b> 0-90° adjustable angle driven tool Angetriebenes Werkzeug schwenkbar 0-90°		MZK330.3.00
<b>MODULO MOTORIZZATO ORIENTABILE ±90°</b> ±90° adjustable angle driven tool Angetriebenes Werkzeug schwenkbar ±90°		MZK335.3.00
<b>MODULO MOTORIZZATO ORIENTABILE ±90° MOLTIPLICATO I=1:2</b> ±90° adjustable angle driven tool geared-up I=1:2 Angetriebenes Werkzeug schwenkbar ±90° uebersetzt I=1:2		MZK336.3.00

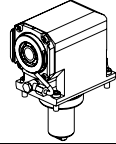
		PAGINA Page Seite
<b>MODULO MOTORIZZATO RADIALE DISASSATO IN Z 50mm</b> Radial driven tool re-directed in Z by 50mm Radial angetriebenes Werkzeug achsversetzt in Z um 50mm		MZK030.4.10
<b>MODULO MOTOR. RADIALE MOLTIPLICATO 1-1:2 DISASSATO IN Z 50mm</b> Radial geared-up 1=1:2 driven tool re-directed in Z by 50mm Radial angetriebenes Werkzeug uebersetzt 1=1:2 achsversetzt in Z um 50mm		MZK030.4.30
<b>MODULO MOTORIZZATO PORTACREATORE</b> Driven gear hobber Angetriebenes Zahnradwaelzfraes-Werkzeug		MZK340.4.00

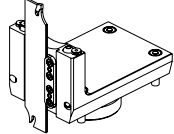
		PAGINA Page Seite
<b>MODULO MOTORIZZATO PORTACREATORE</b> Driven gear hobber Angetriebenes Zahnradwaelzfraes-Werkzeug		MZK340.5.00

		PAGINA Page Seite
<b>MODULO MOTORIZZATO RADIALE</b> Radial driven tool Radial angetriebenes Werkzeug		MZK010.6.00 
<b>MODULO MOTORIZZATO ASSIALE</b> Axial driven tool Axial angetriebenes Werkzeug		MZK150.6.10 
<b>PORTAUTENSILE RADIALE PER LAMA</b> Radial blade holder Radial Abstechhalter		MZK510.6.00 

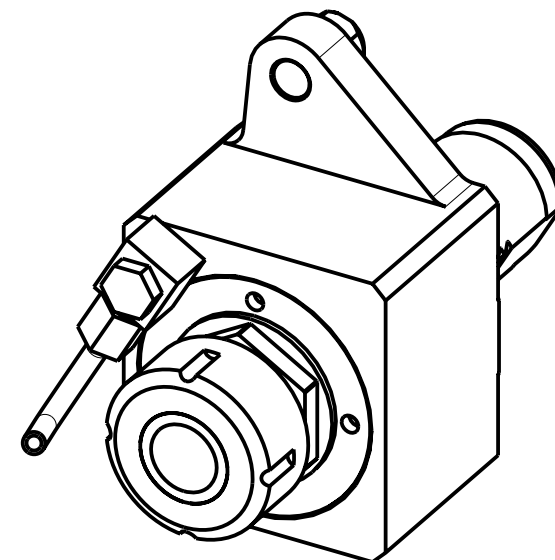
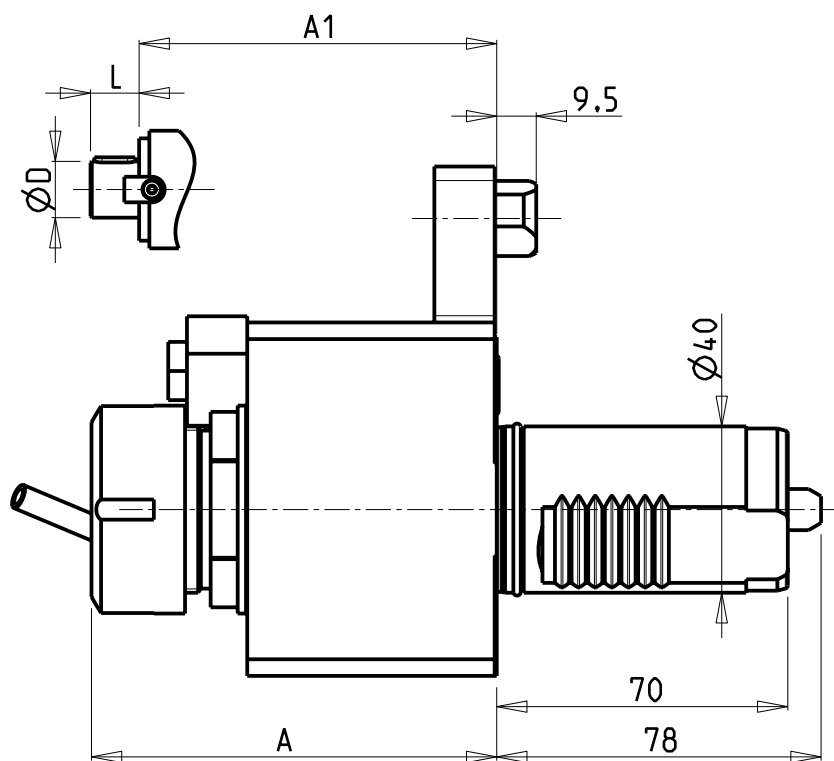
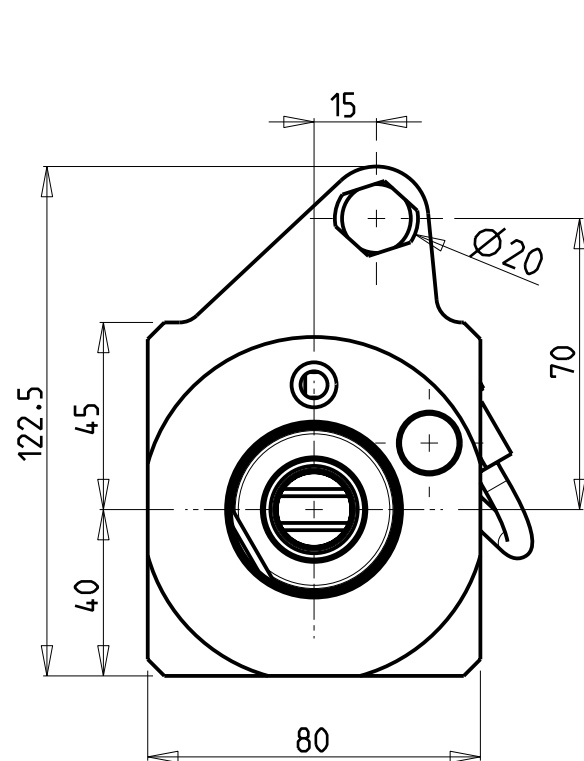

Cod. MT	Mandrino Spindle Spindel	I	RPM	Coppia Max Max Torque Max Drehmoment	Lubrificazione int. Coolant through Innenkuehlung	Lubrificazione est. Ext. coolant Aussenkuehlung	A	A1	D	L	CHIAVI NON INCLUSE Keys not included Schlüssel nicht einbegriffen	
MZK0090232	ER32	1:1	6000	70Nm		X	97.46	-	-	-	CHUB41	CHSTER32
MZK0091232	ER32	1:1	6000	70Nm	P=30bar	X	110.46	-	-	-	CHUB41	CHSTER32
MZK0090225	ER A 25	1:1	6000	70Nm		X	83.33	-	-	-	CHUB40	CHUB27
MZK0092219	Ø22x19	1:1	6000	70Nm		X	-	98.8	22	19	CHUB41	CH_VTCROCE_M10

• Chiave inclusa
• Key included
• Schlüssel inbegriffen

**MAZAK**  
 SQT 15-18M/MS/MY/MSY - SQT200-250M/MS/MY/MSY 12 STAZIONI - QT NEXUS 200-250M/MS/MY/MSY 12 STAZIONI  
 QT NEXUS 20011-25011 M/MS/MY/MSY 12 STAZIONI - SUPER QUADREX 200-250M

**MODULO MOTORIZZATO RADIALE**

Radial driven tool

Radial angetriebenes Werkzeug

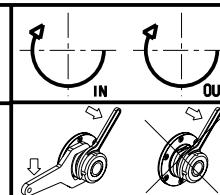

**M.T. srl**

Via Casino Albini 480  
 Tel. 0541/956034-957884

Fax 0541/956341

47842 S. GIOVANNI IN M. (RN)

e-mail: mtma@mtmarchetti.com

http://www.mtmarchetti.com

PRODUZIONE MODULI ROTANTI



PAGINA MZK010-1-00

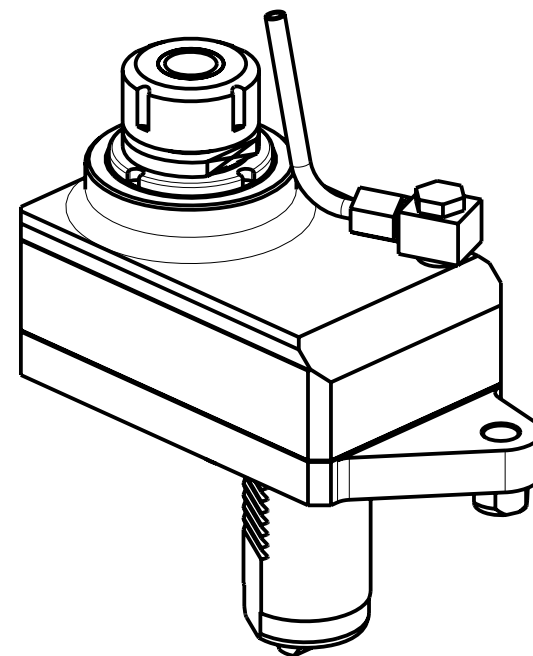
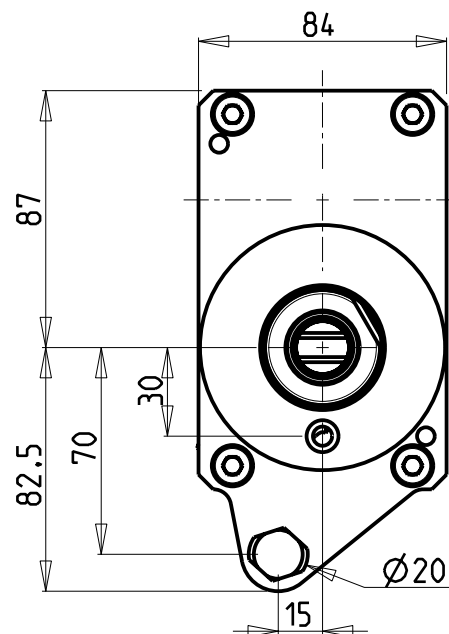
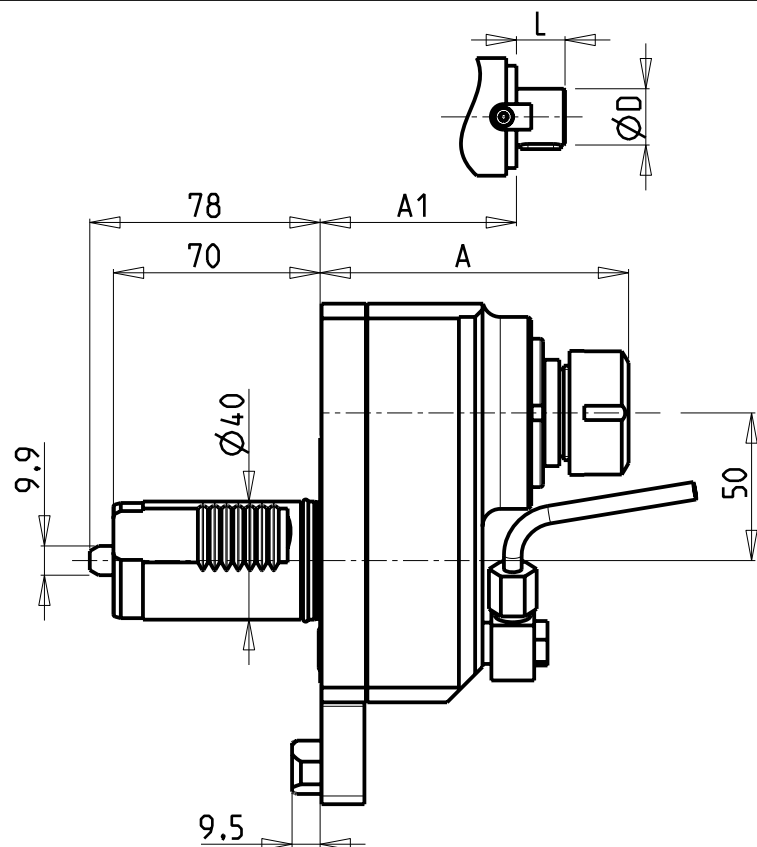

Cod. MT	Mandrino Spindle Spindel	I	RPM	Coppia Max Max Torque Max Drehmoment	Lubrificazione est. Ext. coolant Aussenkühlung	A	A1	D ..	L	CHIAVI NON INCLUSE Keys not included Schlüssel nicht einbegriffen	
MZK0010025	ER25	1:1	6000	70Nm	X	106.1	-	-	-	CHUB36	CHSTER25
MZK0010032	ER32	1:1	6000	70Nm	X	118.1	-	-	-	CHUB36	CHSTER32
MZK0010017	Ø16x17	1:1	6000	70Nm	X	-	86	16	17	CHUB36	CH_VTCROCE_M08 •
MZK0010019	Ø22x19	1:1	6000	70Nm	X	-	88	22	19	CHUB36	CH_VTCROCE_M10 •
MZK0010027	Ø27x21	1:1	6000	70Nm	X	-	90	27	21	CHUB36	CH_VTCROCE_M12 •

• Chiave inclusa

• Key included

• Schlüssel inbegriffen

**MAZAK**  
 SQT 15-18M/MS/MY/MSY - SQT200-250M/MS/MY/MSY 12 STAZIONI - QT NEXUS 200-250M/MS/MY/MSY 12 STAZIONI  
 QT NEXUS 20011-25011 M/MS/MY/MSY 12 STAZIONI - SUPER QUADREX 200-250M  
 MODULO MOTORIZZATO RADIALE DISASSATO IN Z 50mm  
 Radial driven tool re-directed in Z by 50mm  
 Radial angetriebenes Werkzeug achsversetzt in Z um 50mm

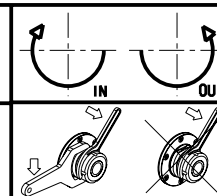

**M.T. srl**

Via Casino Albini 480  
 Tel. 0541/956034-957884

Fax 0541/956341  
 47842 S. GIOVANNI IN M. (RN)  
 e-mail: mtma@mtmarchetti.com  
 http://www.mtmarchetti.com

PRODUZIONE MODULI ROTANTI



PAGINA MZK030-1-10



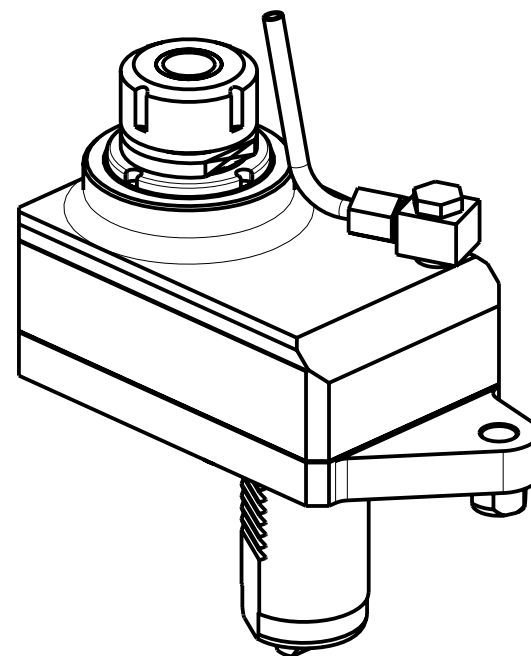
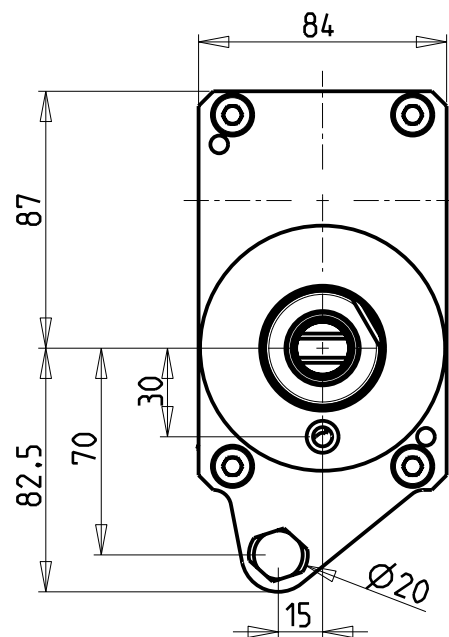
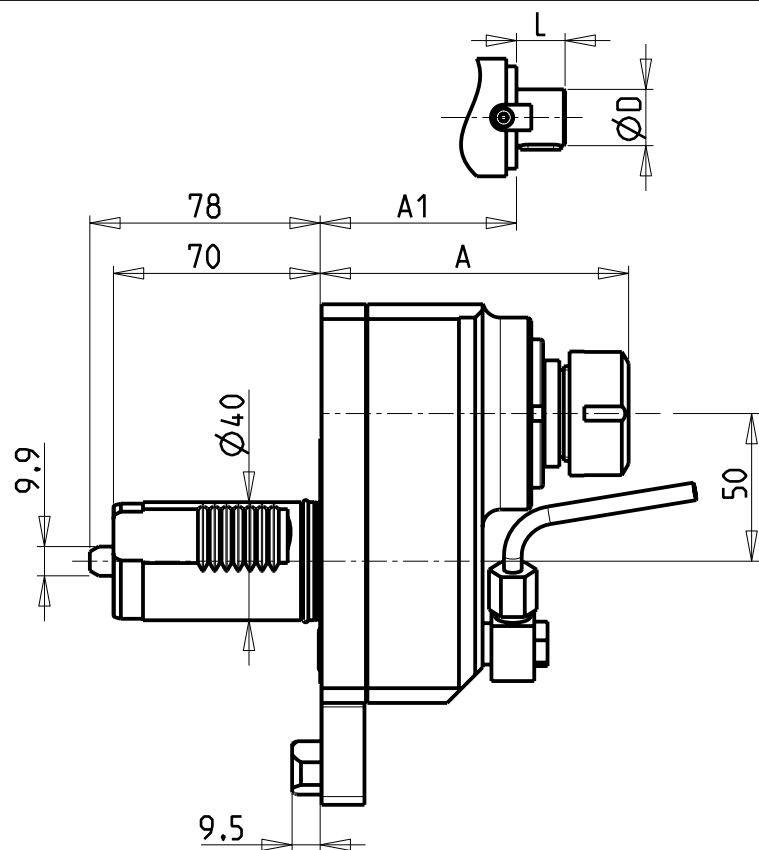



Cod. MT	Mandrino Spindle Spindel	I	RPM	Coppia Max Max Torque Max Drehmoment	Lubrificazione est. Ext. coolant Aussenkühlung	A	A1	D	L	CHIAVI NON INCLUSE Keys not included Schlüssel nicht einbegriffen	
MZK0011232	ER32	2:1	3000	80Nm	X	118.1	-	-	-	CHUB36	CHSTER32
MZK0011227	Ø27x21	2:1	3000	80Nm	X	-	90	27	21	CHUB36	CH_VTCROCE_M12 *

• Chiave inclusa
• Key included
• Schlüssel inbegriffen

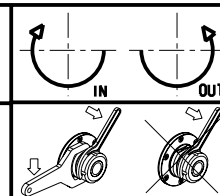
MAZAK  
 SQT 15-18M/MS/MY/MSY - SQT200-250M/MS/MY/MSY 12 STAZIONI - QT NEXUS 200-250M/MS/MY/MSY 12 STAZIONI  
 QT NEXUS 20011-25011 M/MS/MY/MSY 12 STAZIONI - SUPER QUADREX 200-250M  
 MODULO MOTORIZZATO RADIALE RIDOTTO I=2:1 DISASSATO IN Z 50mm  
 Radial geared-down I=2:1 driven tool re-directed in Z by 50mm  
 Radial angetriebenes Werkzeug untersetzt I=2:1 achsversetzt in Z um 50mm



**M.T. srl**  
 Via Casino Albini 480  
 Tel. 0541/956034-957884  
 Fax 0541/956341  
 47842 S. GIOVANNI IN M. (RN)  
 e-mail: mtma@mtmarchetti.com  
 http://www.mtmarchetti.com

PRODUZIONE MODULI ROTANTI  
  
 PAGINA MZK030-1-20

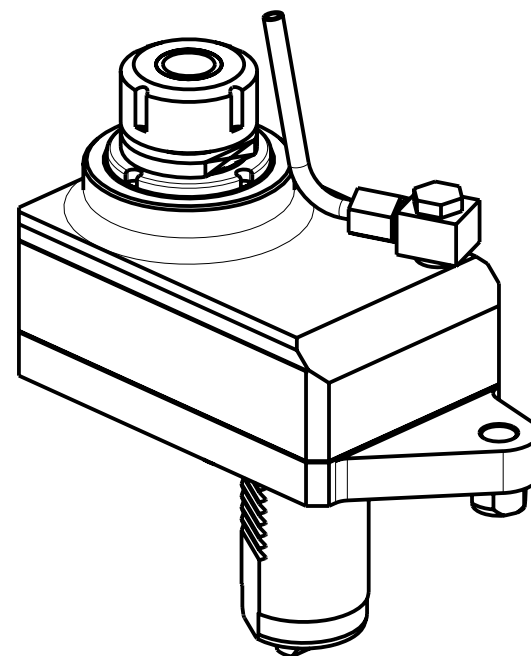
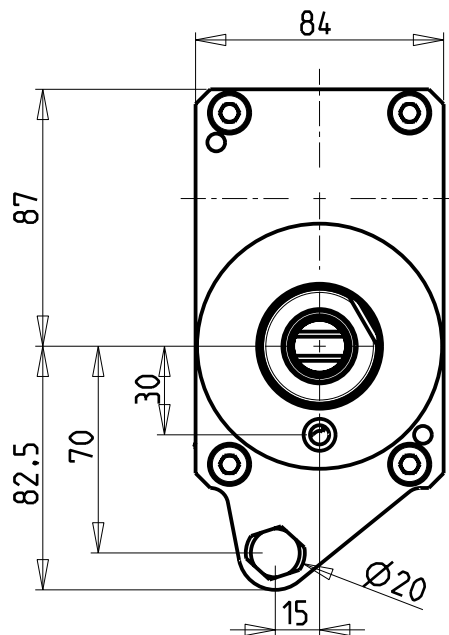
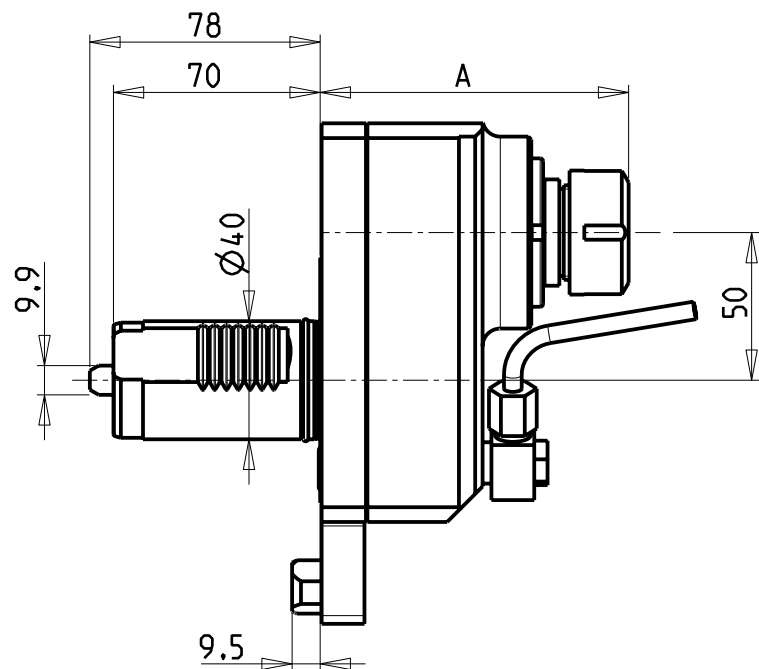

Cod. MT	Mandrino Spindle Spindel	I	RPM	Coppia Max Max Torque Max Drehmoment	Lubrificazione est. Ext. coolant Aussenkühlung	A	CHIAVI NON INCLUSE Keys not included Schlüssel nicht einbegriffen	
MZK0012125	ER25	1:2	12000	40Nm	X	106.2	CHUB36	CHSTER25
MZK0012132	ER32	1:2	12000	40Nm	X	118.7	CHUB36	CHSTER32

**MAZAK**  
 SQT 15-18M/MS/MY/MSY - SQT200-250M/MS/MY/MSY 12 STAZIONI - QT NEXUS 200-250M/MS/MY/MSY 12 STAZIONI  
 QT NEXUS 20011-25011 M/MS/MY/MSY 12 STAZIONI - SUPER QUADREX 200-250M

MODULO MOTORIZZATO RADIALE MOLTIPLICATO I=1:2 DISASSATO IN Z 50mm  
 Radial geared-up I=1:2 driven tool re-directed in Z by 50mm  
 Radial angetriebenes Werkzeug uebersezt I=1:2 achsversetzt in Z um 50mm

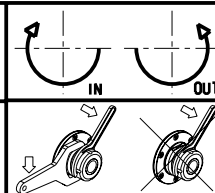

**M.T. srl**

Via Casino Albini 480  
 Tel. 0541/956034-957884  
 Fax 0541/956341

47842 S. GIOVANNI IN M. (RN)  
 e-mail: mtma@mtmarchetti.com  
 http://www.mtmarchetti.com

PRODUZIONE MODULI ROTANTI



PAGINA MZK030-1-30

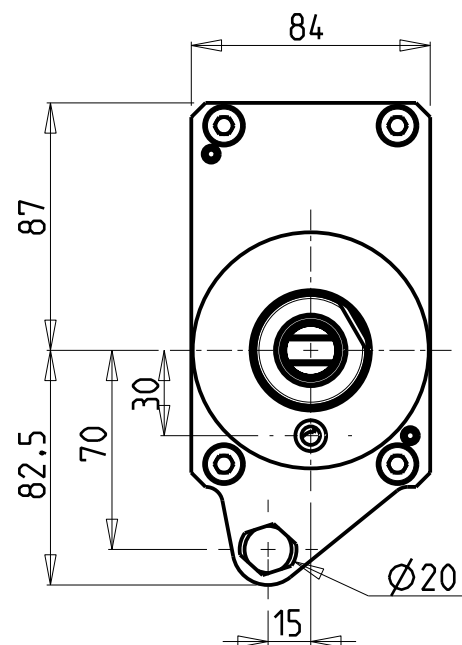
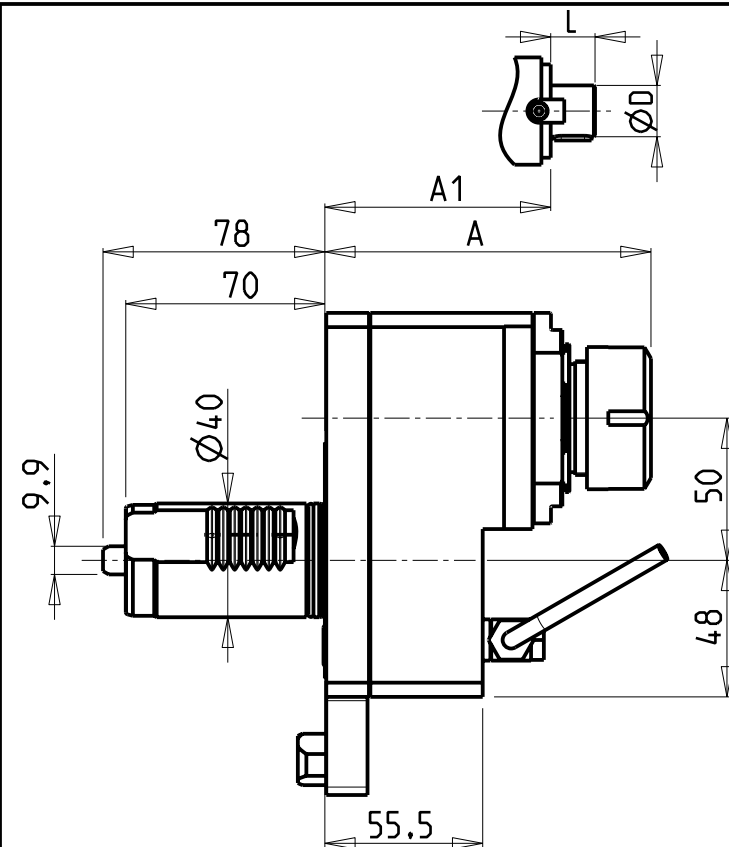

CUSCINETTI MAGGIORATI  
PER LAVORAZIONI PESANTI

Reinforced bearings for  
heavy machining

Vergroesserte Lager fuer  
schwerere Bearbeitungen

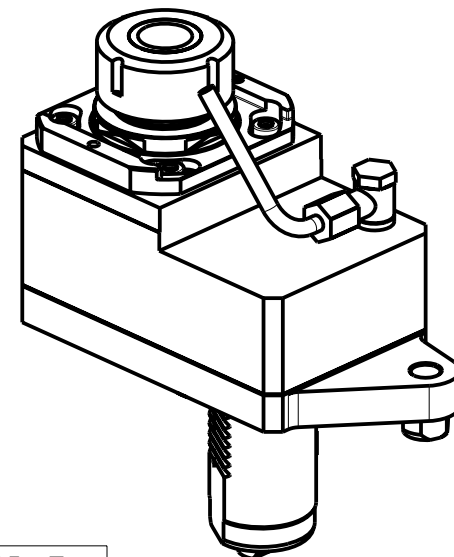

• Chiave inclusa

• Key included

• Schluessel inbegriffen

Cod. MT	Mandrino Spindle Spindel	I	RPM	Coppia Max Max Torque Max Drehmoment	Lubrificazione est. Ext. coolant Aussenkuehlung	A	A1	D	L	CHIAVI NON INCLUSE Keys not included Schluessel nicht einbegriffen	
MZK0241125	ER25	1:1	6000	70Nm	X	111.6	-	-	-	OKU0650004	CHSTER25
MZK0241132	ER32	1:1	6000	70Nm	X	114.6	-	-	-	OKU0650004	CHSTER32
MZK0241116	Ø16x17	1:1	6000	70Nm	X	-	88	16	17	OKU0650004	CH_VTCROCE_M08
MZK0241122	Ø22x19	1:1	6000	70Nm	X	-	90	22	19	OKU0650004	CH_VTCROCE_M10
MZK0241127	Ø27x21	1:1	6000	70Nm	X	-	92	27	21	OKU0650004	CH_VTCROCE_M12

MAZAK  
SQT 15-18M/MS/MY/MSY - SQT200-250M/MS/MY/MSY 12 STAZIONI - QT NEXUS 200-250M/MS/MY/MSY 12 STAZIONI  
QT NEXUS 20011-25011 M/MS/MY/MSY 12 STAZIONI - SUPER QUADREX 200-250M

MODULO MOTORIZZATO RADIALE MAGGIORATO DISASSATO IN Z 50mm

Radial reinforced driven tool re-directed in Z by 50mm

Radial angetriebenes Werkzeug vergroessert achsversetzt in Z um 50mm

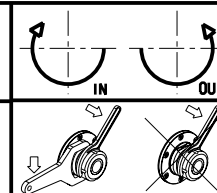

**M.T. srl**

Via Casino Albini 480  
Tel. 0541/956034-957884

Fax 0541/956341

47842 S. GIOVANNI IN M. (RN)  
e-mail: mtma@mtmarchetti.com  
http://www.mtmarchetti.com

PRODUZIONE MODULI ROTANTI



PAGINA MZK031-1-10

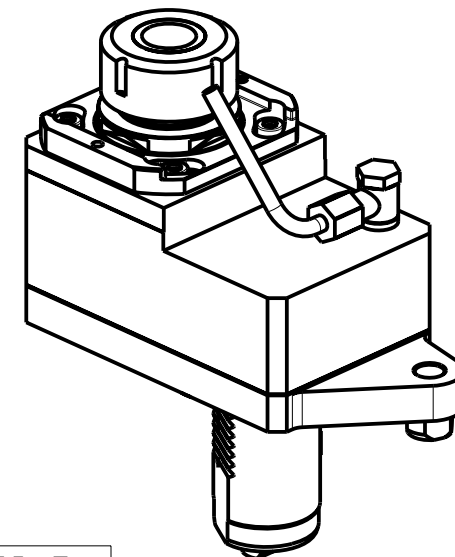
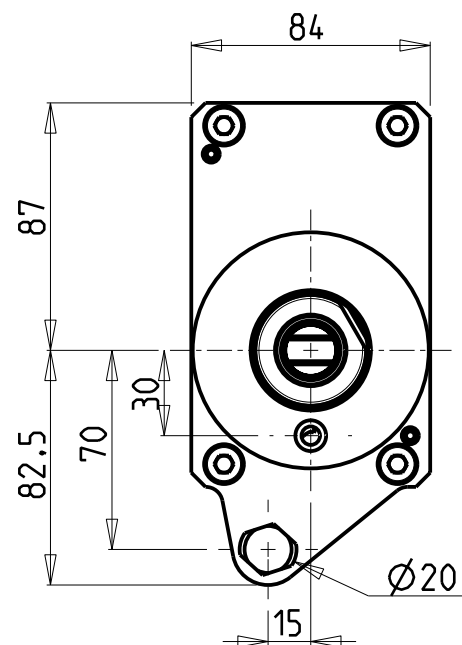
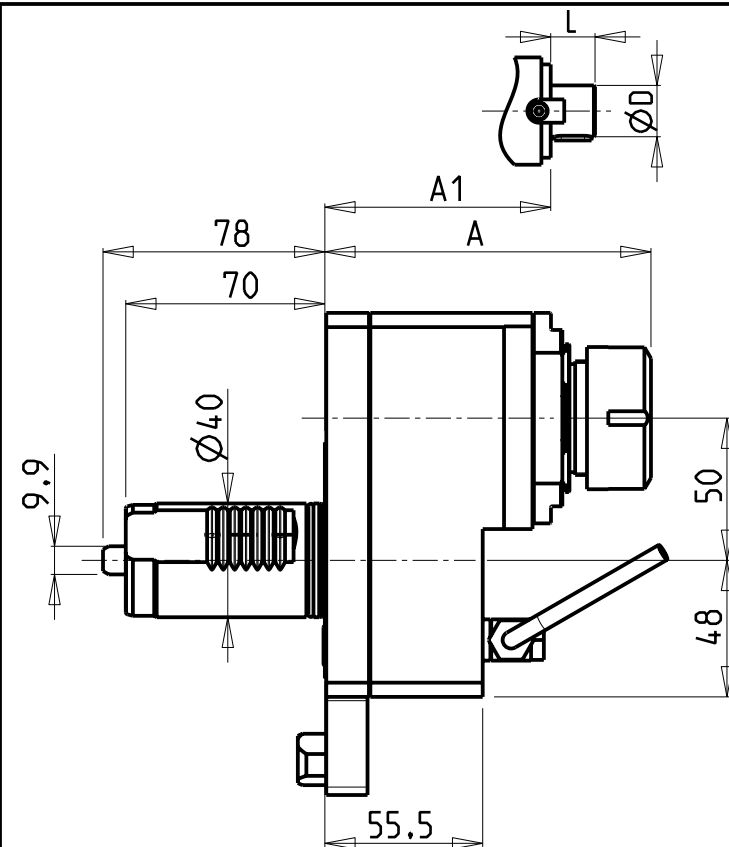

CUSCINETTI MAGGIORATI  
PER LAVORAZIONI PESANTI

Reinforced bearings for  
heavy machining

Vergroesserte Lager fuer  
schwerere Bearbeitungen

- Chiave inclusa
- Key included
- Schluessel inbegriffen

Cod. MT	Mandrino Spindle Spindel	I	RPM	Coppia Max Max Torque Max Drehmoment	Lubrificazione est. Ext. coolant Aussenkuehlung	A	A1	D	L	CHIAVI NON INCLUSE Keys not included Schluessel nicht einbegriffen	
MZK0241225	ER25	2:1	3000	80Nm	X	111.6	-	-	-	OKU0650004	CHSTER25
MZK0241232	ER32	2:1	3000	80Nm	X	114.6	-	-	-	OKU0650004	CHSTER32
MZK0241216	Ø16x17	2:1	3000	80Nm	X	-	88	16	17	OKU0650004	CH_VTCROCE_M08
MZK0241222	Ø22x19	2:1	3000	80Nm	X	-	90	22	19	OKU0650004	CH_VTCROCE_M10
MZK0241227	Ø27x21	2:1	3000	80Nm	X	-	92	27	21	OKU0650004	CH_VTCROCE_M12

**MAZAK**  
SQT 15-18M/MS/MY/MSY - SQT200-250M/MS/MY/MSY 12 STAZIONI - QT NEXUS 200-250M/MS/MY/MSY 12 STAZIONI  
QT NEXUS 20011-25011 M/MS/MY/MSY 12 STAZIONI - SUPER QUADREX 200-250M

MODULO MOTORIZZATO RADIALE MAGGIORATO RIDOTTO I=2:1 DISASSATO IN Z 50mm  
Radial reinforced geared-down I=2:1 driven tool re-directed in Z by 50mm  
Radial angetriebenes Werkzeug vergroessert untersetzt I=2:1 achsversetzt in Z um 50mm

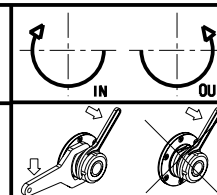

**M.T. srl**

Via Casino Albini 480  
Tel. 0541/956034-957884  
Fax 0541/956341

47842 S. GIOVANNI IN M. (RN)  
e-mail: mtma@mtmarchetti.com  
http://www.mtmarchetti.com

PRODUZIONE MODULI ROTANTI



PAGINA MZK031-1-20

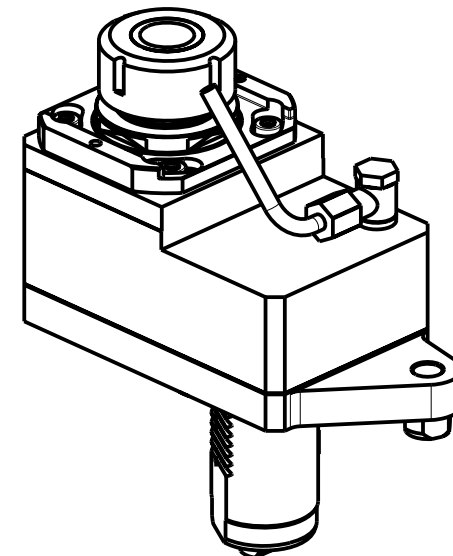
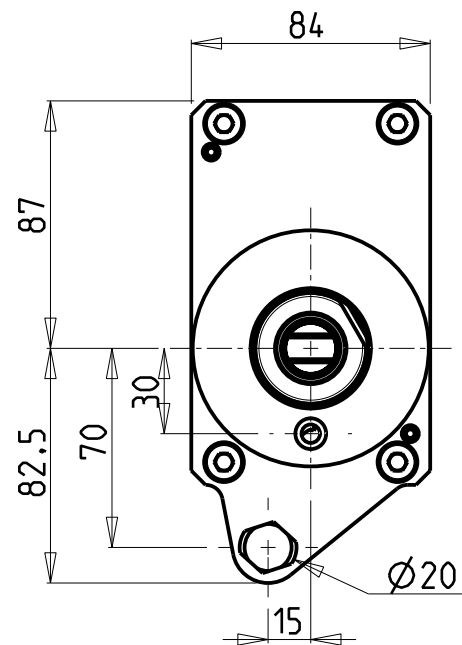
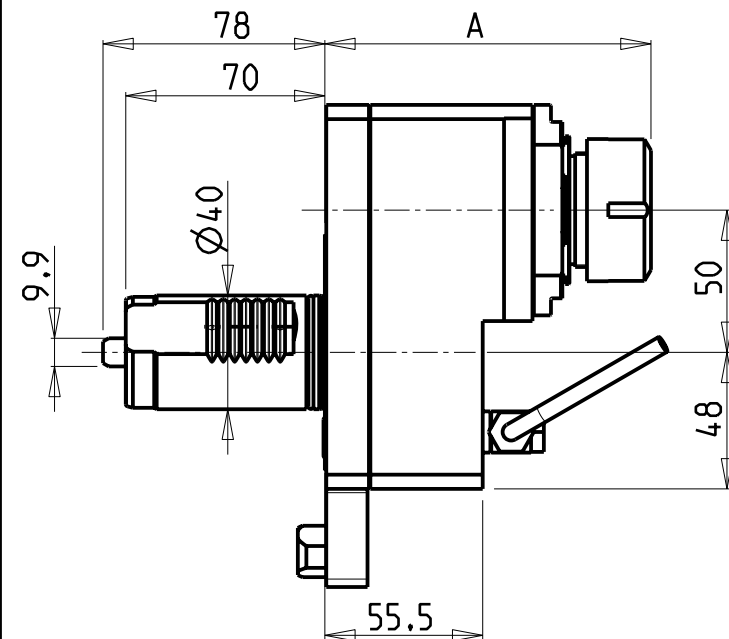

CUSCINETTI MAGGIORATI  
PER LAVORAZIONI PESANTI

Reinforced bearings for  
heavy machining

Vergroesserte Lager fuer  
schwerere Bearbeitungen

- Chiave inclusa
- Key included
- Schluessel inbegriffen

Cod. MT	Mandrino Spindle Spindel	I	RPM	Coppia Max Max Torque Max Drehmoment	Lubrificazione est. Ext. coolant Aussenkuehlung	A	CHIAVI NON INCLUSE Keys not included Schluessel nicht einbegriffen	
MZK0242125	ER25	1:2	12000	40Nm	X	111.6	OKU0650004	CHSTER25
MZK0242132	ER32	1:2	12000	40Nm	X	114.6	OKU0650004	CHSTER32

MAZAK  
SQT 15-18M/MS/MY/MSY - SQT200-250M/MS/MY/MSY 12 STAZIONI - QT NEXUS 200-250M/MS/MY/MSY 12 STAZIONI  
QT NEXUS 20011-25011 M/MS/MY/MSY 12 STAZIONI - SUPER QUADREX 200-250M

MODULO MOTORIZZATO RADIALE MAGGIORATO MOLTIPLICATO I=1:2 DISASSATO IN Z 50mm  
Radial reinforced geared-up I=1:2 driven tool re-directed in Z by 50mm  
Radial angetriebenes Werkzeug vergroessert uebersetzt I=1:2 achsversetzt in Z um 50mm

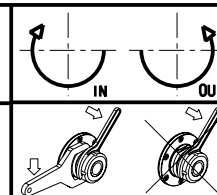

**M.T. srl**

Via Casino Albini 480  
Tel. 0541/956034-957884  
Fax 0541/956341

47842 S. GIOVANNI IN M. (RN)  
e-mail: mtma@mtmarchetti.com  
http://www.mtmarchetti.com

PRODUZIONE MODULI ROTANTI



PAGINA MZK031-1-30

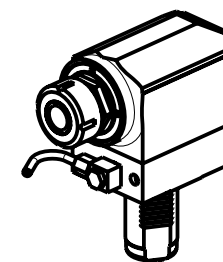
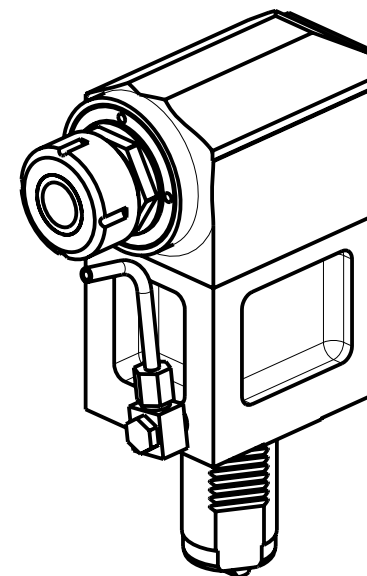
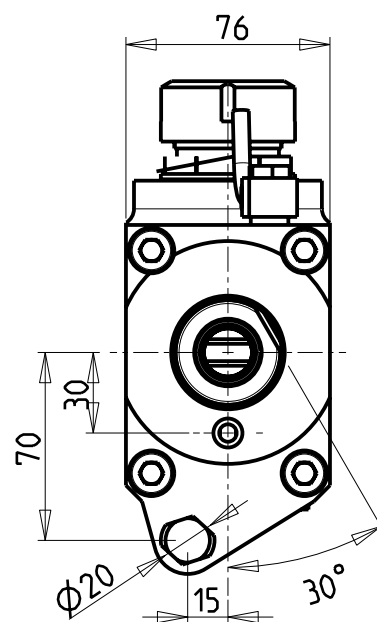
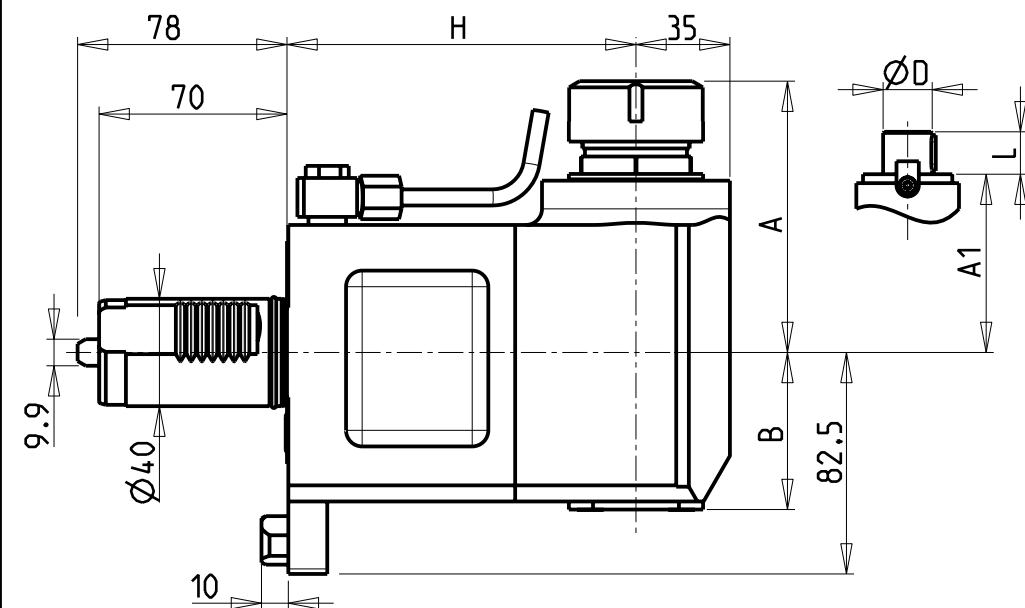

MZK0021132

- Chiave inclusa
- Key included
- Schluessel inbegriffen

Cod. MT	Mandrino Spindle Spindel	I	RPM	Coppia Max Max Torque Max Drehmoment	Lubrificazione int. Coolant through Innenkuehlung	Lubrificazione est. Ext. coolant Aussenkuehlung	A	B	A1	D	L	H	CHIAVI NON INCLUSE Keys not included Schluessel nicht einbegriffen	
MZK0020132	ER32	1:1	6000	70Nm		X	101.1	58.5	-	-	-	130	CHUB41	CHSTER32
MZK0021032	ER32	1:1	6000	70Nm	P=70bar	X	101.1	82	-	-	-	130	CHUB41	CHSTER32
MZK0021132	ER32	1:1	6000	70Nm		X	101.1	58.5	-	-	-	80	CHUB41	CHSTER32
MZK0020027	Ø27x21	1:1	6000	70Nm		X	-	58.5	78.5	27	21	130	CHUB41	CH_VTCROCE_M12 ■
MZK0020022	Ø22x19	1:1	6000	70Nm		X		58.5	78.5	22	19	130	CHUB41	CH_VTCROCE_M10 ■

**MAZAK**  
 SQT 15-18M/MS/MY/MSY - SQT200-250M/MS/MY/MSY 12 STAZIONI - QT NEXUS 200-250M/MS/MY/MSY 12 STAZIONI  
 QT NEXUS 20011-25011 M/MS/MY/MSY 12 STAZIONI - SUPER QUADREX 200-250M

**MODULO MOTORIZZATO ASSIALE**  
 Axial driven tool  
 Axial angetriebenes Werkzeug

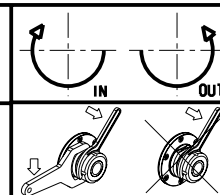

**M.T. srl**  
 Via Casino Albini 480  
 Tel. 0541/956034-957884  
 Fax 0541/956341  
 47842 S. GIOVANNI IN M. (RN)  
 e-mail: mtma@mtmarchetti.com  
 http://www.mtmarchetti.com

PRODUZIONE MODULI ROTANTI



PAGINA MZK150-1-20

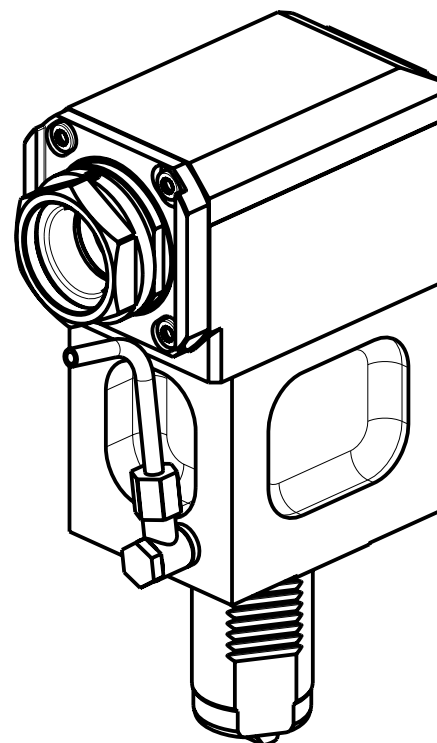
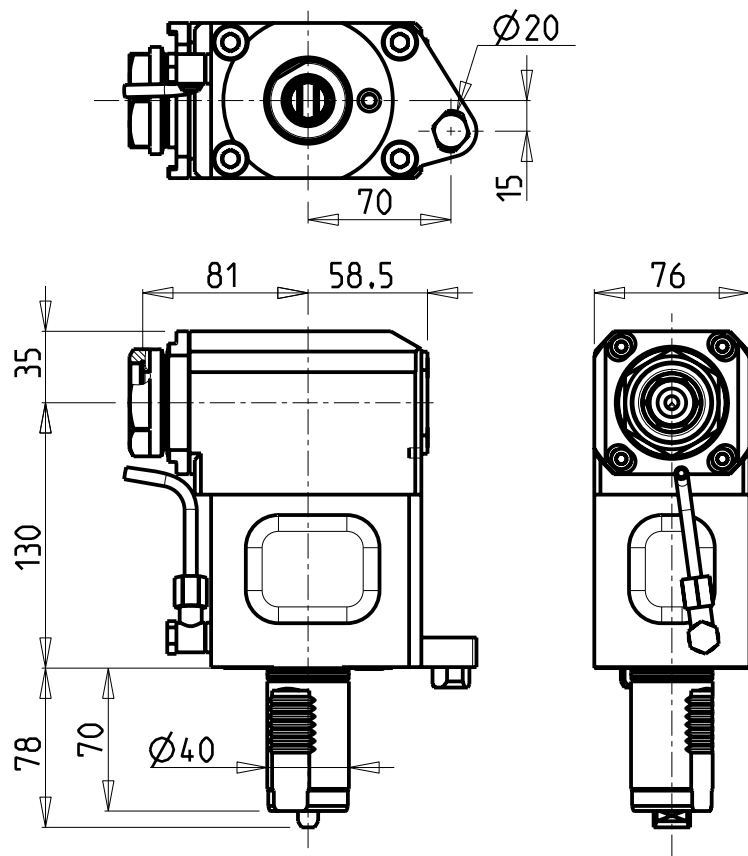

## ATTENZIONE - ATTENTION - ACHTUNG

- Per lo smontaggio degli utensili utilizzare sempre la chiave di contrasto come indicato nel manuale d'uso.
- For disassembly of the tools use always the contrast key as mentioned in the user instructions.
- Fuer das Abmontieren der Werkzeuge immer den Gegenschlüssel benutzen wie in der Bedienungsanleitung erwähnt.

PER PORTAUTENSILI MODULARI MTSK-40 VEDI PAG. TBL300-1-40  
 FOR MTSK-40 QUICK CHANGE TOOLHOLDERS CLAMPINGS SEE PAGE TBL300-1-40  
 FUER MTSK-40 MODULARE WERKZEUGAUFNAHMEN SIEHE SEITE TBL300-1-40

Cod. MT	Mandrino Spindle Spindel	I	RPM	Coppia Max Max Torque Max Drehmoment	Lubrificazione est. Ext. coolant Aussenkühlung	CHIAVI NON INCLUSE Keys not included Schlüssel nicht einbegriffen	
MZK0280140	MTSK-40	1:1	6000	70Nm	X	CHUB46	OKU0650004 *

NEW

• Chiave inclusa

• Key included

• Schlüssel inbegriffen

MAZAK  
 SQT 15-18M/MS/MY/MSY - SQT200-250M/MS/MY/MSY 12 STAZIONI - QT NEXUS 200-250M/MS/MY/MSY 12 STAZIONI  
 QT NEXUS 20011-25011 M/MS/MY/MSY 12 STAZIONI - SUPER QUADREX 200-250M

MODULO MOTORIZZATO ASSIALE MTSK

Axial MTSK driven tool

Axial MTSK angetriebenes Werkzeug

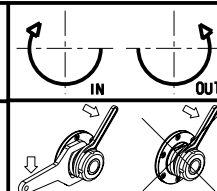

**M.T. srl**

Via Casino Albini 480  
 Tel. 0541/956034-957884  
 Fax 0541/956341

47842 S. GIOVANNI IN M. (RN)  
 e-mail: mtma@mtmarchetti.com  
 http://www.mtmarchetti.com

PRODUZIONE MODULI ROTANTI



PAGINA MZK150-1-20-K

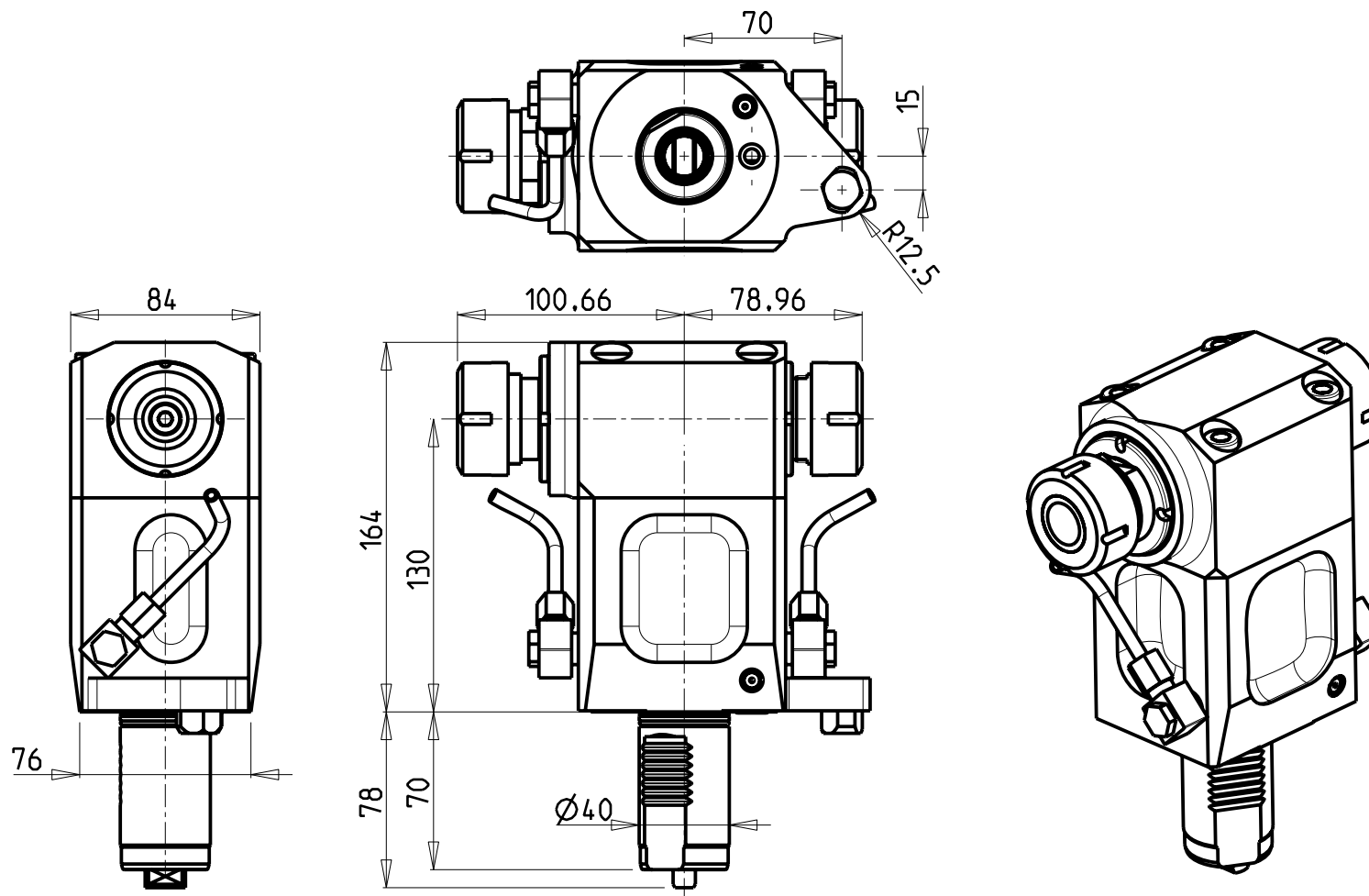

# ATTENZIONE - ATTENTION - ACHTUNG

- Per lo smontaggio degli utensili utilizzare sempre la chiave di contrasto come indicato nel manuale d'uso.
- For disassembly of the tools use always the contrast key as mentioned in the user instructions.
- Fuer das Abmontieren der Werkzeuge immer den Gegenschlüssel benutzen wie in der Bedienungsanleitung erwaeht.

# ATTENZIONE - ATTENTION - ACHTUNG

- FINO AD ESAURIMENTO SCORTE
- clearance sale
- solange vorrat

Cod. MT	Mandrino Spindle Spindel	I	RPM	Coppia Max Max Torque Max Drehmoment	Lubrificazione est. Ext. coolant Aussenkuehlung	CHIAVI NON INCLUSE Keys not included Schluessel nicht einbegriffen	
MZK0160232	ER32+ER32	1:1	6000	70Nm	X	CHUB36	CHSTER32

**MAZAK**  
 SQT 15-18M/MS/MY/MSY - SQT200-250M/MS/MY/MSY 12 STAZIONI - QT NEXUS 200-250M/MS/MY/MSY 12 STAZIONI  
 QT NEXUS 200II-250II M/MS/MY/MSY 12 STAZIONI - SUPER QUADREX 200-250M  
 MODULO MOTORIZZATO ASSIALE BISPORGENTE  
 Axial opposite face twin driven tool  
 Axial angetriebenes Werkzeug halb vorspringend

**M.T. srl**

Via Casino Albini 480  
 Tel. 0541/956034-957884  
 Fax 0541/956341  
 47842 S. GIOVANNI IN M. (RN)  
 e-mail: mtma@mtmarchetti.com  
 http://www.mtmarchetti.com

PRODUZIONE MODULI ROTANTI



PAGINA MZK240-1-10



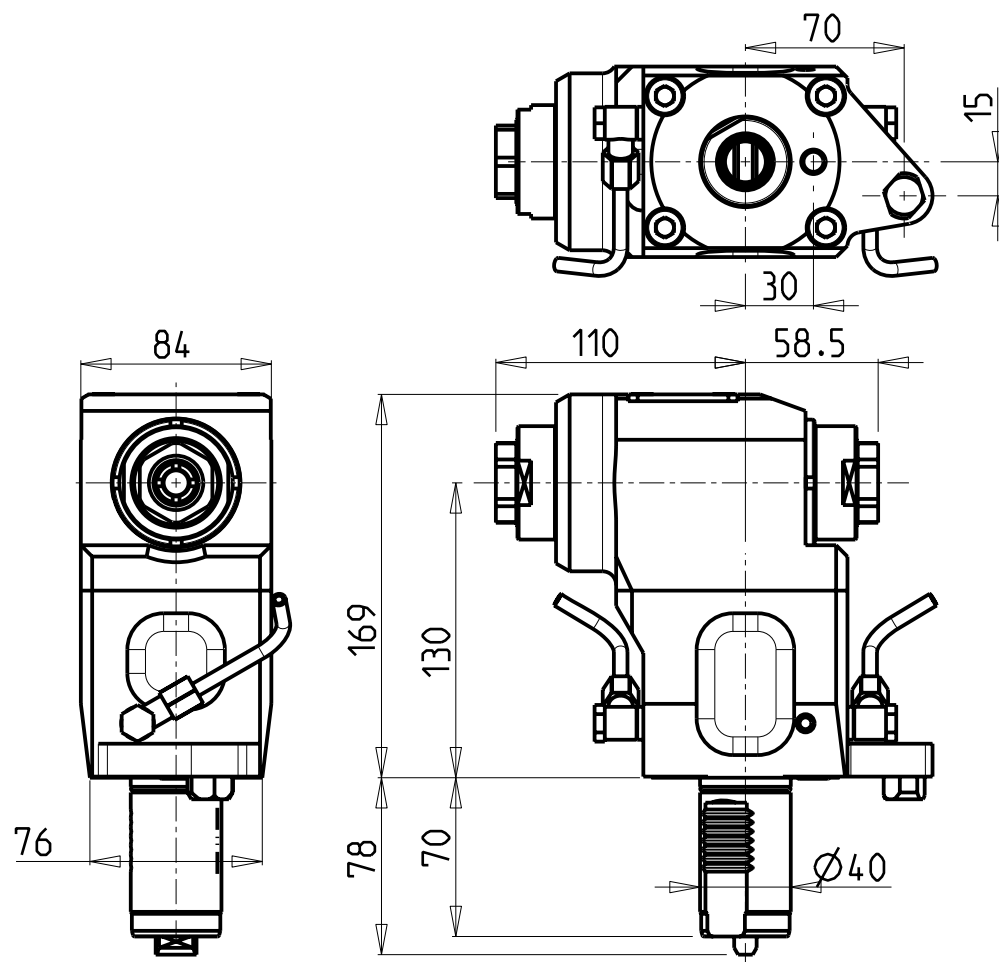

## ATTENZIONE - ATTENTION - ACHTUNG

- Per lo smontaggio degli utensili utilizzare sempre la chiave di contrasto come indicato nel manuale d'uso.
- For disassembly of the tools use always the contrast key as mentioned in the user instructions.
- Fuer das Abmontieren der Werkzeuge immer den Gegenschlüssel benutzen wie in der Bedienungsanleitung erwaeht.

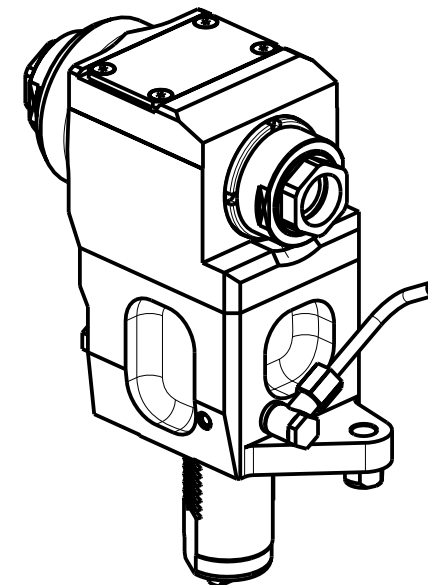
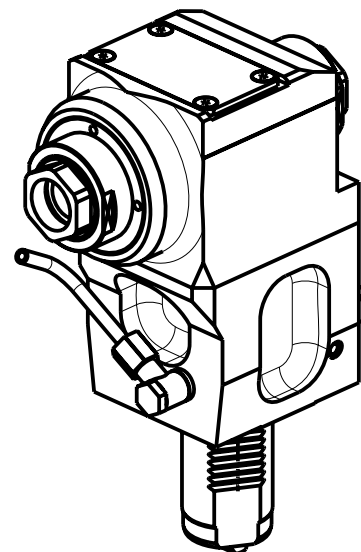

Cod. MT	Mandrino Spindle Spindel	I	RPM	Coppia Max Max Torque Max Drehmoment	Lubrificazione est. Ext. coolant Aussenkuehlung	CHIAVI NON INCLUSE Keys not included Schluessel nicht inbegriffen	
MZK0210232	ERA32+ERA32	1:1	6000	70Nm	X	CHUB32	CHUB46

**MAZAK**  
 SQT 15-18M/MS/MY/MSY - SQT200-250M/MS/MY/MSY 12 STAZIONI - QT NEXUS 200-250M/MS/MY/MSY 12 STAZIONI  
 QT NEXUS 200II-250II M/MS/MY/MSY 12 STAZIONI - SUPER QUADREX 200-250M  
 MODULO MOTORIZZATO ASSIALE ARRETRATO BISPORGENTE  
 Axial opposite face rear-set driven tool  
 Axial angetriebenes Werkzeug zurueckversetzt halb vorspringend

**M.T. srl**

Via Casino Albini 480  
 Tel. 0541/956034-957884  
 Fax 0541/956341  
 47842 S. GIOVANNI IN M. (RN)  
 e-mail: mtma@mtmarchetti.com  
 http://www.mtmarchetti.com

PRODUZIONE MODULI ROTANTI



PAGINA MZK243-1-10

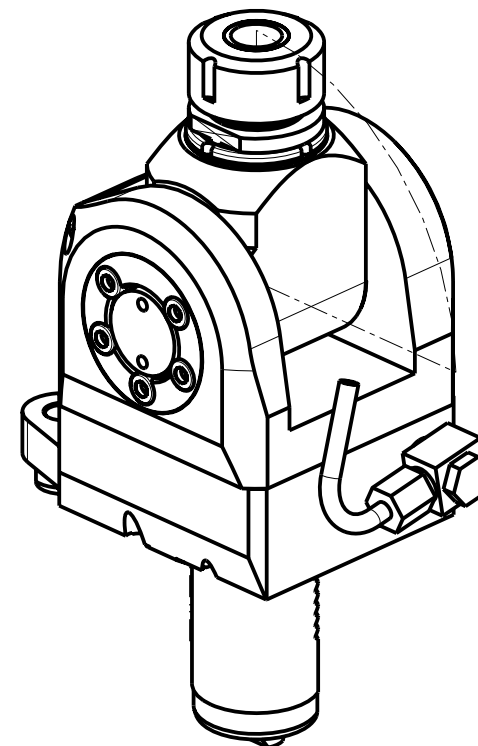
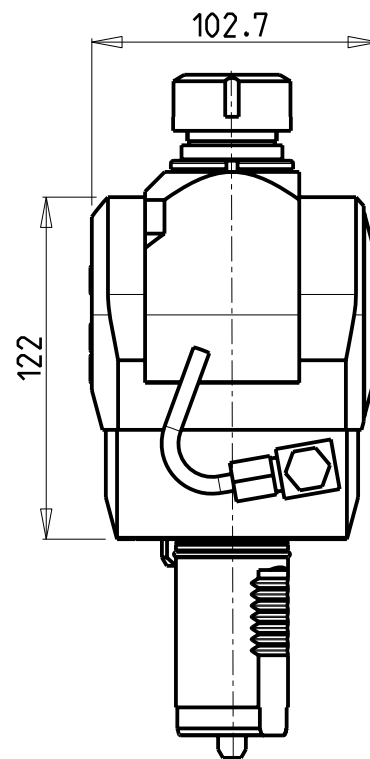
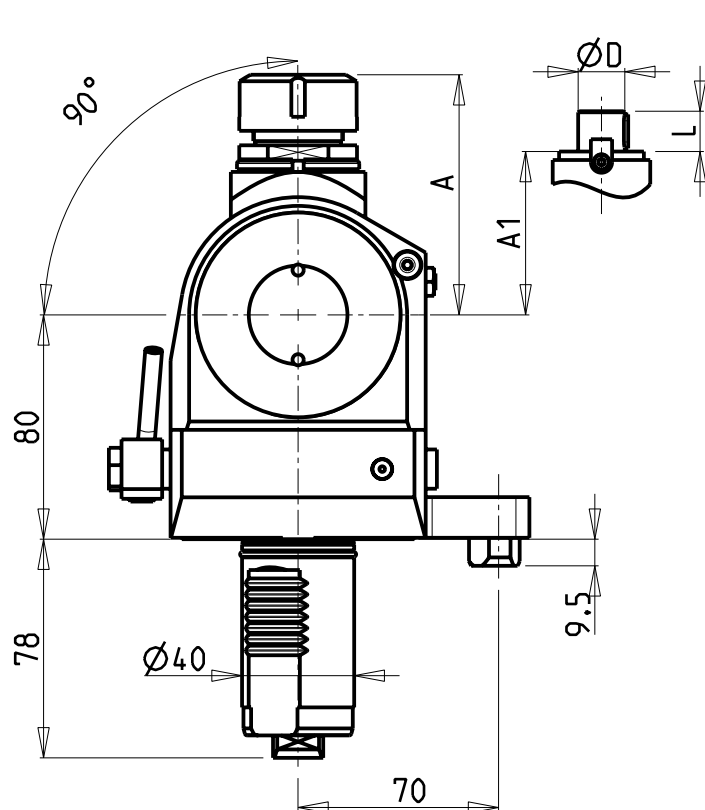

Cod. MT	Mandrino Spindle Spindel	I	RPM	Coppia Max Max Torque Max Drehmoment	Lubrificazione est. Ext. coolant Aussenkühlung	A	A1	D	L	CHIAVI INCLUSE Keys included Schlüssel inbegriffen	
MZK0100020	ER20	1:1	6000	40Nm	X	84.16	-	-	-	CHUB36	CHSTER20
MZK0100025	ER25	1:1	6000	40Nm	X	85.66	-	-	-	CHUB36	CHSTER25
MZK0101617	Ø16x17	1:1	6000	40Nm	X	-	65	16	17	CHUB36	CH_VTCROCE_M08
MZK0102219	Ø22x19	1:1	6000	40Nm	X	-	66	22	19	CHUB36	CH_VTCROCE_M10
MZK0101905	Ø3/4"x3/4"	1:1	6000	40Nm	X	-	65	3/4"	3/4"	CHUB36	CH_VTCROCE_M08

**MAZAK**  
 SQT 15-18M/MS/MY/MSY - SQT200-250M/MS/MY/MSY 12 STAZIONI - QT NEXUS 200-250M/MS/MY/MSY 12 STAZIONI  
 QT NEXUS 200II-250II M/MS/MY/MSY 12 STAZIONI - SUPER QUADREX 200-250M

MODULO MOTORIZZATO ORIENTABILE 0-90°  
 0-90° adjustable angle driven tool  
 Angetriebenes Werkzeug schwenkbar 0-90°

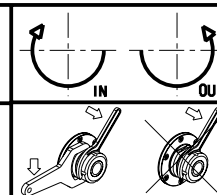

**M.T. srl**

Via Casino Albini 480  
 Tel. 0541/956034-957884  
 Fax 0541/956341

47842 S. GIOVANNI IN M. (RN)  
 e-mail: mtma@mtmarchetti.com  
 http://www.mtmarchetti.com

PRODUZIONE MODULI ROTANTI



PAGINA MZK330-1-00

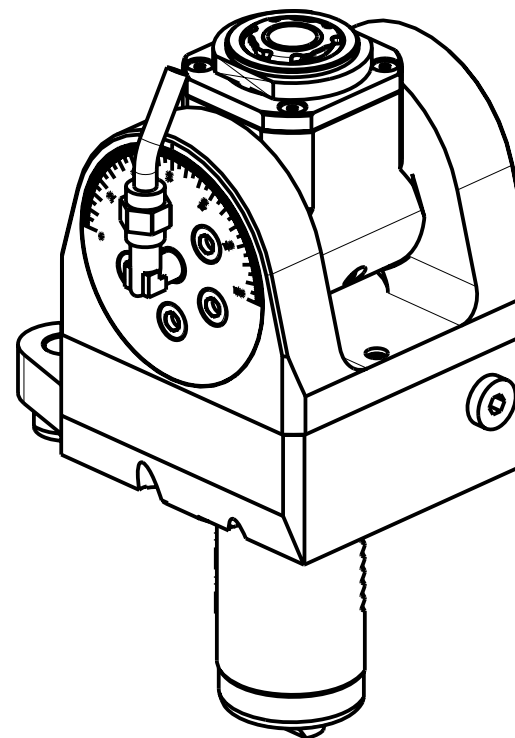
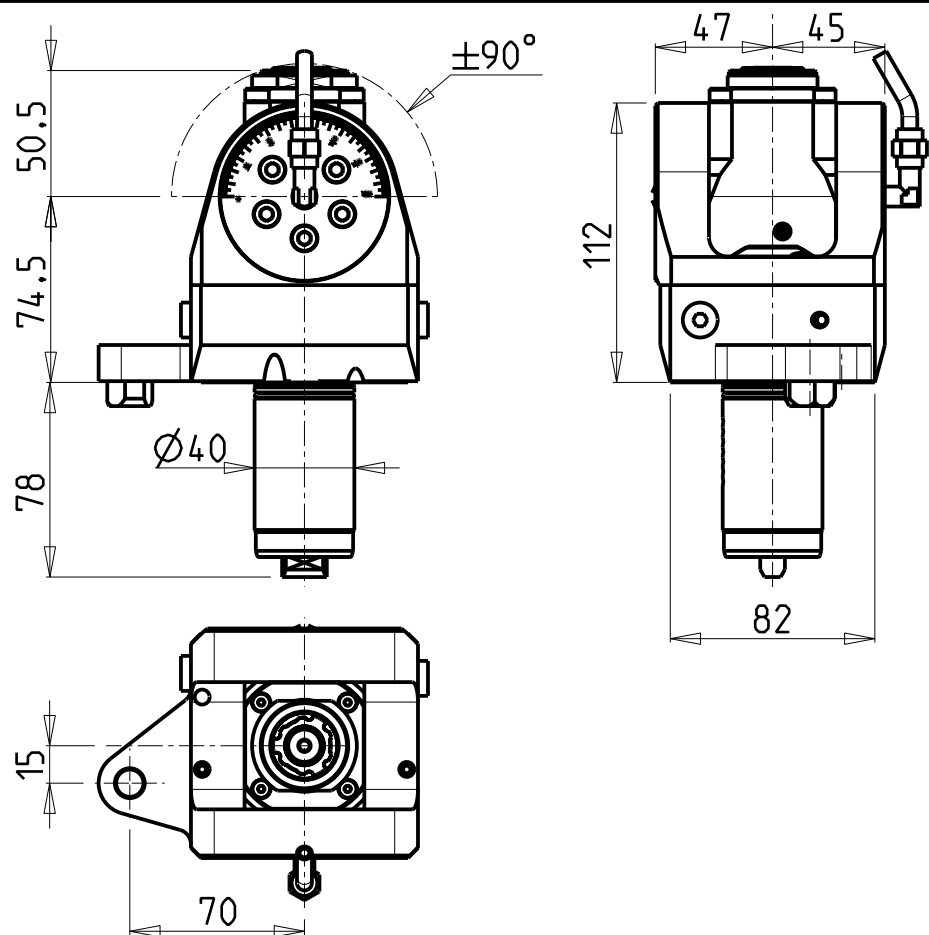

Cod. MT	Mandrino Spindle Spindel	I	RPM	Coppia Max Max Torque Max Drehmoment	Lubrificazione int. Coolant through Innenkuehlung	Lubrificazione est. Ext. coolant Aussenkuehlung	CHIAVI INCLUSE Keys included Schluessel inbegriffen		
MZK0250120	ER A 20	1:1	6000	30Nm		X	CHUB36	CHUB22	CHTAER20ZC
MZK0250220	ER A 20	1:1	6000	30Nm	P=70bar	X	CHUB36	CHUB22	CHTAER20ZC

NEW

**MAZAK**  
 SQT 15-18M/MS/MY/MSY - SQT200-250M/MS/MY/MSY 12 STAZIONI - QT NEXUS 200-250M/MS/MY/MSY 12 STAZIONI  
 QT NEXUS 200II-250II M/MS/MY/MSY 12 STAZIONI - SUPER QUADREX 200-250M

MODULO MOTORIZZATO ORIENTABILE  $\pm 90^\circ$   
 $\pm 90^\circ$  adjustable angle driven tool  
 Angetriebenes Werkzeug schwenkbar  $\pm 90^\circ$

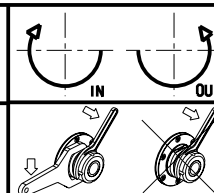

**M.T. srl**

Via Casino Albini 480  
 Tel. 0541/956034-957884  
 Fax 0541/956341

47842 S. GIOVANNI IN M. (RN)  
 e-mail: mtma@mtmarchetti.com  
 http://www.mtmarchetti.com

PRODUZIONE MODULI ROTANTI



PAGINA MZK335-1-00

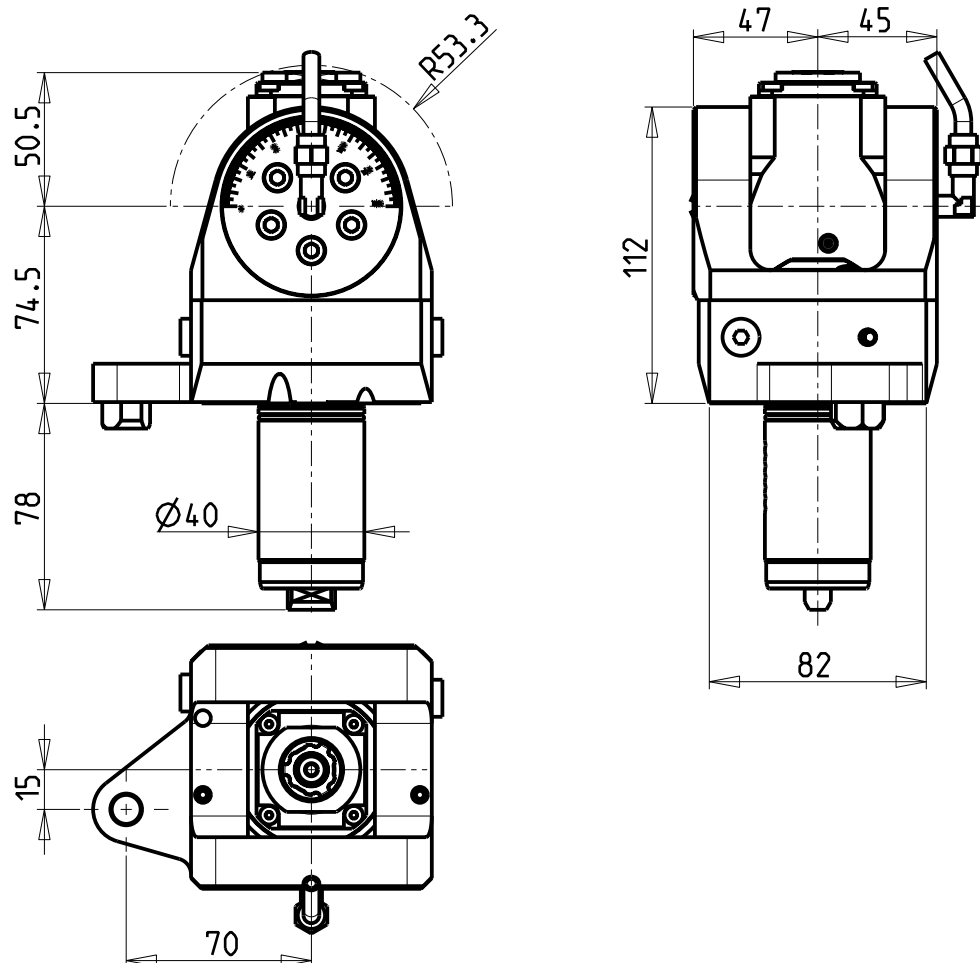

## ATTENZIONE - ATTENTION - ACHTUNG

- Per lo smontaggio degli utensili utilizzare sempre la chiave di contrasto come indicato nel manuale d'uso.
- For disassembly of the tools use always the contrast key as mentioned in the user instructions.
- Fuer das Abmontieren der Werkzeuge immer den Gegenschlüssel benutzen wie in der Bedienungsanleitung erwähnt.

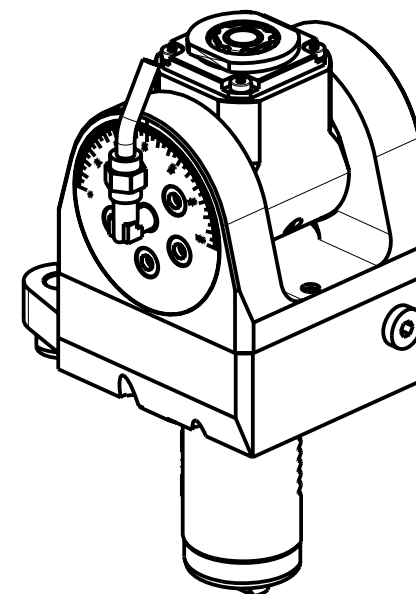

Cod. MT	Mandrino Spindle Spindel	I	RPM	Coppia Max Max Torque Max Drehmoment	Lubrificazione int. Coolant through Innenkuehlung	Lubrificazione est. Ext. coolant Aussenkuehlung	CHIAVI INCLUSE Keys included Schlüssel inbegriffen		
MZK0250316	ERA16	1:2	12000	8Nm		X	CHUB19_SP3	CHUB32	CHTAER16ZC
MZK0250416	ERA16	1:2	12000	8Nm	P=70bar	X	CHUB19_SP3	CHUB32	CHTAER16ZC

**MAZAK**  
 SQT 15-18M/MS/MY/MSY - SQT200-250M/MS/MY/MSY 12 STAZIONI - QT NEXUS 200-250M/MS/MY/MSY 12 STAZIONI  
 QT NEXUS 200II-250II M/MS/MY/MSY 12 STAZIONI - SUPER QUADREX 200-250M  
 MODULO MOTORIZZATO ORIENTABILE +/-90° MOLTIPLICATO I=1:2  
 +/-90° adjustable angle driven tool geared-up I=1:2  
 Angetriebenes Werkzeug schwenkbar +/-90° uebersetzt I=1:2

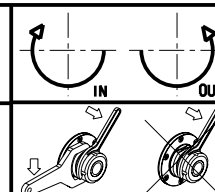

**M.T. srl**

Via Casino Albini 480  
 Tel. 0541/956034-957884  
 Fax 0541/956341

47842 S. GIOVANNI IN M. (RN)  
 e-mail: mtma@mtmarchetti.com  
 http://www.mtmarchetti.com

PRODUZIONE MODULI ROTANTI



PAGINA MZK336-1-00

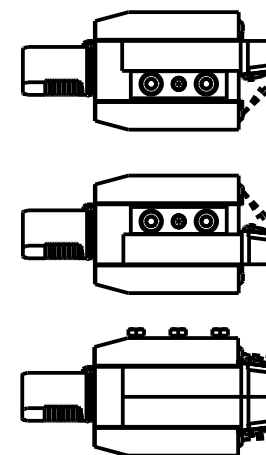
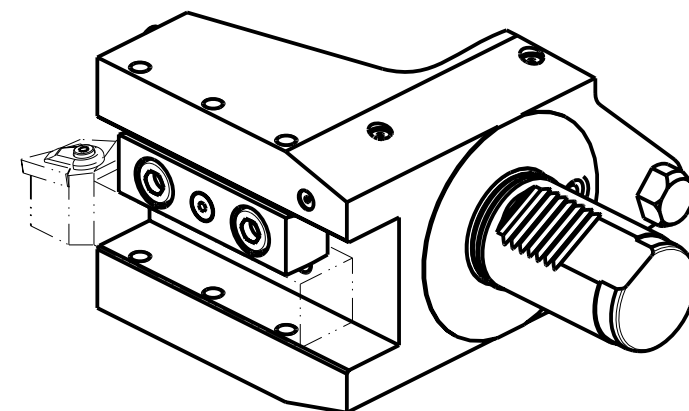
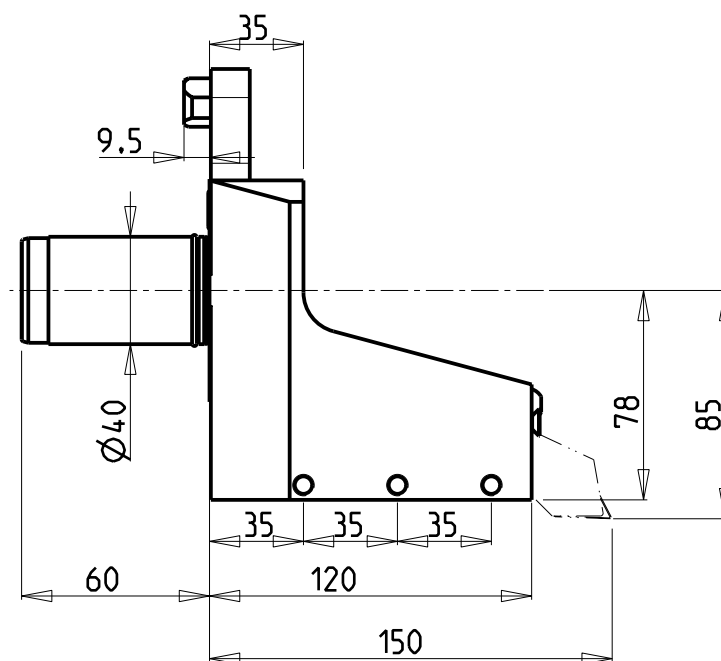
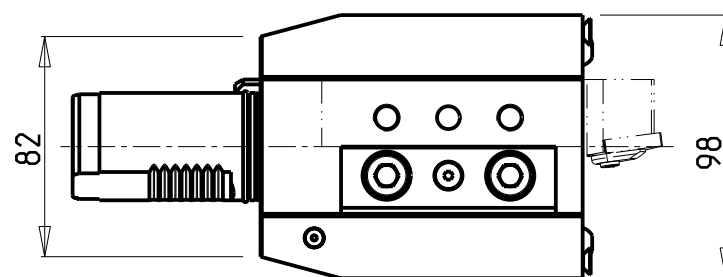
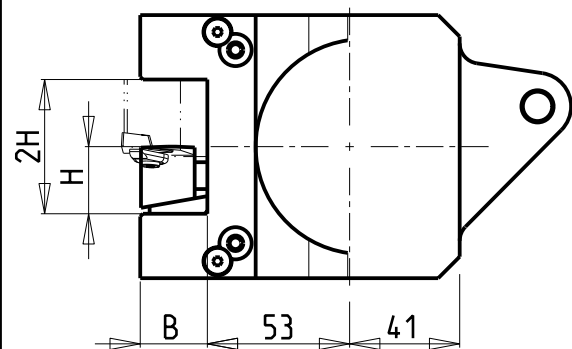

Cod. MT	N°Utensili N°Tools N°Werkzeuge	Misure Dimensions Masse	B	H
MZK0032500	1/2	mm	25	25
MZK0032540	1/2	inch	1"	1"

MAZAK  
 SQT 15-18M/MS/MY/MSY - SQT200-250M/MS/MY/MSY 12 STAZIONI - QT NEXUS 200-250M/MS/MY/MSY 12 STAZIONI  
 QT NEXUS 200II-250II M/MS/MY/MSY 12 STAZIONI - SUPER QUADREX 200-250M  
 PORTAUTENSILE RADIALE SINGOLO  
 Radial single static tool  
 Radial Single-Werkzeughalter

**M.T. srl**  
 Via Casino Albini 480  
 Tel. 0541/956034-957884  
 Fax 0541/956341  
 47842 S. GIOVANNI IN M. (RN)  
 e-mail: mtma@mtmarchetti.com  
 http://www.mtmarchetti.com

PRODUZIONE MODULI ROTANTI  
  
 PAGINA MZK423-1-00

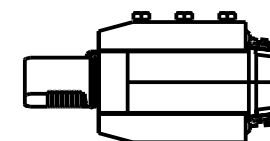
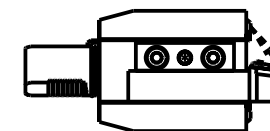
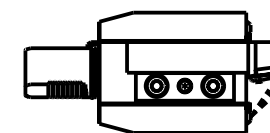
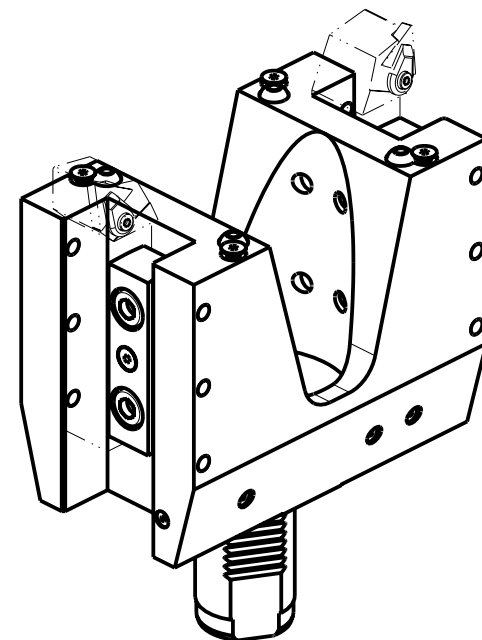
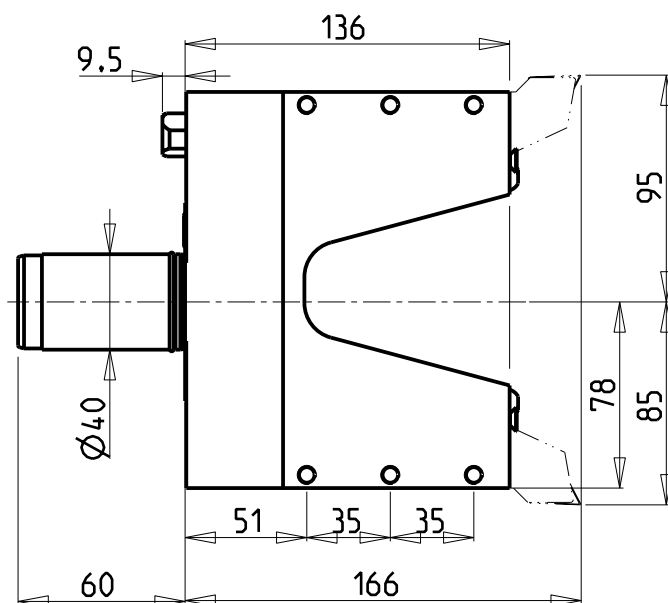
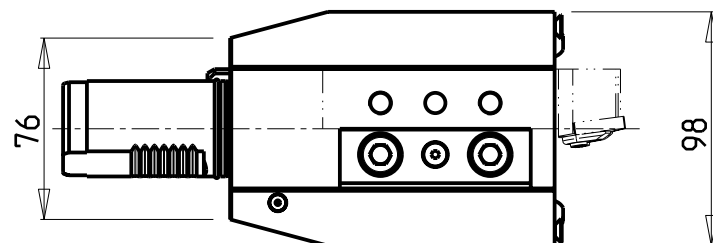
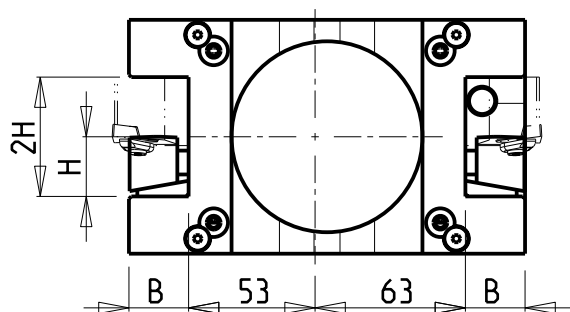

Cod. MT	N°Utensili N°Tools N°Werkzeuge	Misure Dimensions Masse	B	H
MZK0042500	2/4	mm	25	25
MZK0042540	2/4	inch	1"	1"

MAZAK

SQT 15-18M/MS/MY/MSY - SQT200-250M/MS/MY/MSY 12 STAZIONI - QT NEXUS 200-250M/MS/MY/MSY 12 STAZIONI  
 QT NEXUS 200II-250II M/MS/MY/MSY 12 STAZIONI - SUPER QUADREX 200-250M

PORTAUTENSILE RADIALE DOPPIO

Radial double static tool

Radial Doppel-Werkzeughalter

**M.T. srl**

Via Casino Albini 480  
 Tel. 0541/956034-957884  
 Fax 0541/956341  
 47842 S. GIOVANNI IN M. (RN)  
 e-mail: mtma@mtmarchetti.com  
 http://www.mtmarchetti.com

PRODUZIONE MODULI ROTANTI



PAGINA MZK453-1-00

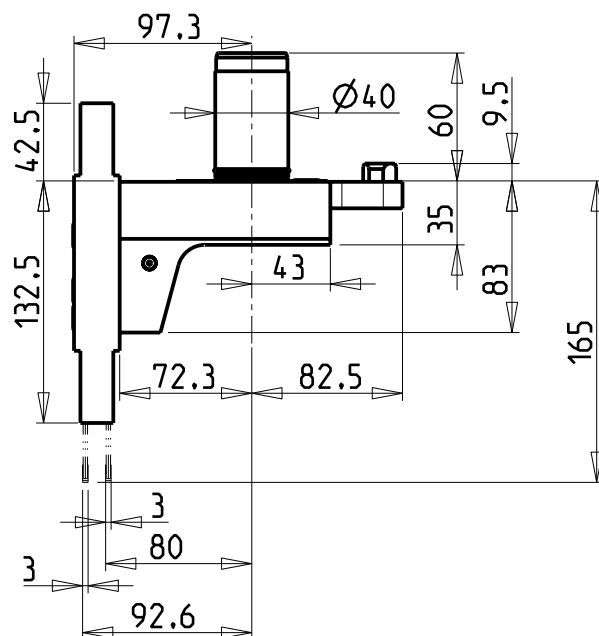
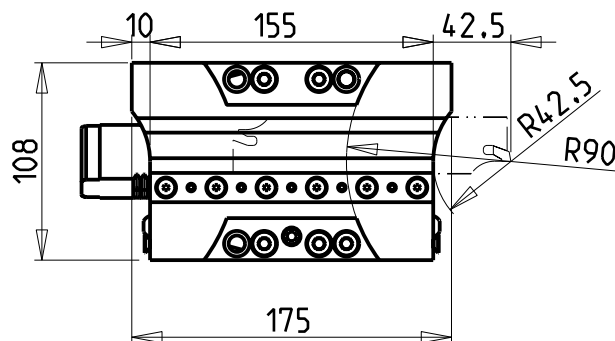
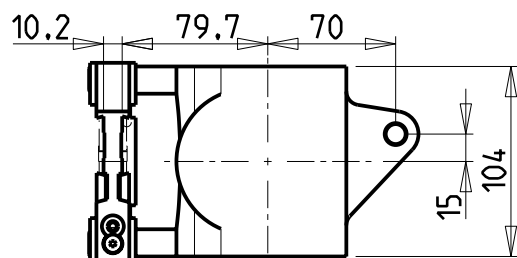

POSSIBILITA' DI LAVORO M3/M4  
OPTION OF M3/M4 WORKING  
ARBEITSMÖGLICHKEIT M3/M4

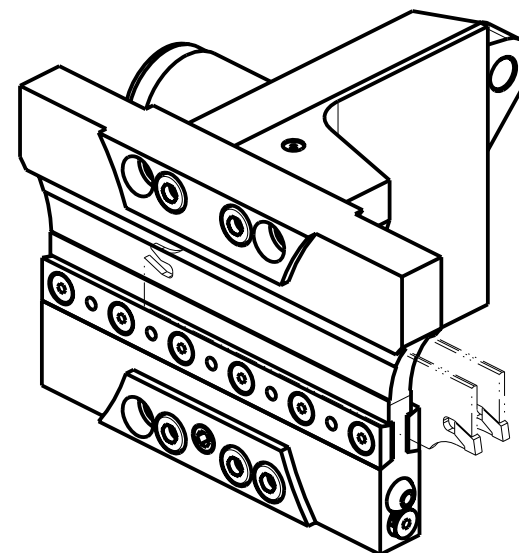

#### DOTAZIONI - SUPPLIED WITH - AUSSTATTUNG

N°1 - LAMA - BLADE - KLINKE ISCAR H=32 Sp. 3/4mm  
(KENNAMETAL OPTIONAL)

N°10 - INSERTI - INSERTS - EINLAGEN

N°1 - CHIAVE A T PER MONTAGGIO INSERTI  
- T-WRENCH FOR INSERT SET UP  
- T-SCHLUESSEL FUER EINSATZSTUECK-MONTAGE

Cod. MT

N°Utensili  
N°Tools  
N°Werkzeuge

MZX0060132

1

MAZAK  
SQT 15-18M/MS/MY/MSY - SQT200-250M/MS/MY/MSY 12 STAZIONI - QT NEXUS 200-250M/MS/MY/MSY 12 STAZIONI  
QT NEXUS 20011-25011 M/MS/MY/MSY 12 STAZIONI - SUPER QUADREX 200-250M

PORTAUTENSILE PER LAMA DOPPIO  
Radial double blade holder  
Radial Doppel-Absstechhalter

**M.T. srl**

Via Casino Albini 480  
Tel. 0541/956034-957884  
Fax 0541/956341  
47842 S. GIOVANNI IN M. (RN)  
e-mail: mtma@mtmarchetti.com  
http://www.mtmarchetti.com

PRODUZIONE MODULI ROTANTI



PAGINA MZX520-1-00

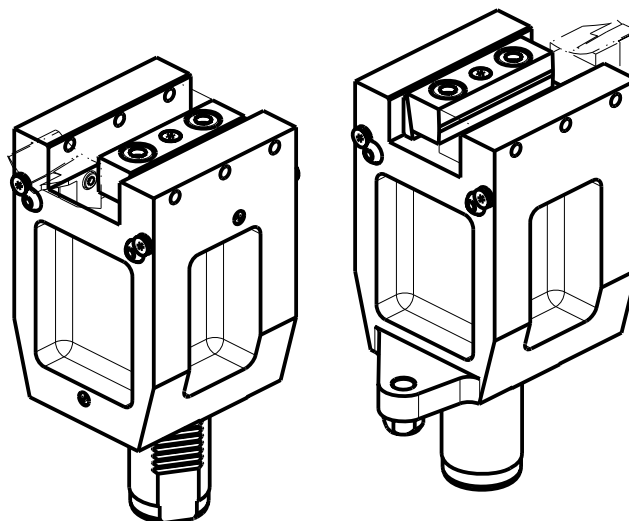
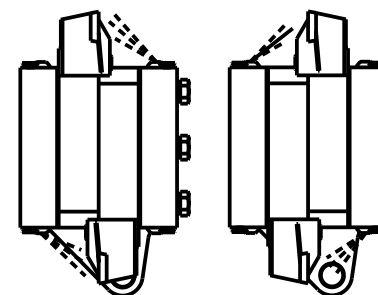
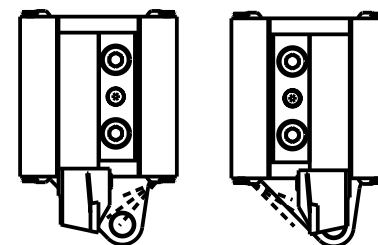
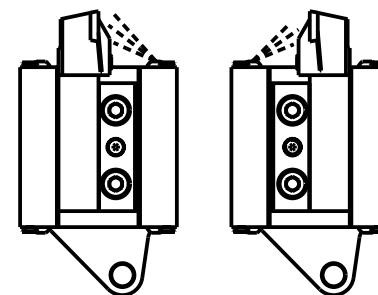
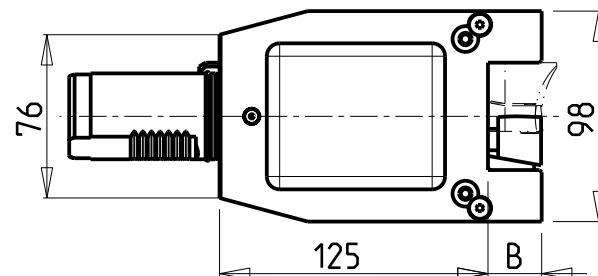
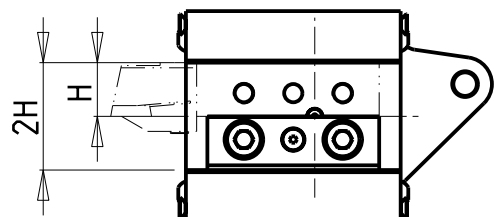

Cod. MT	N°Utensili N°Tools N°Werkzeuge	Misure Dimensions Masse	B	H
MZK0052500	1/2	mm	25	25
MZK0052540	1/2	inch	1"	1"

MAZAK  
 SQT 15-18M/MS/MY/MSY - SQT200-250M/MS/MY/MSY 12 STAZIONI - QT NEXUS 200-250M/MS/MY/MSY 12 STAZIONI  
 QT NEXUS 200II-250II M/MS/MY/MSY 12 STAZIONI - SUPER QUADREX 200-250M  
 PORTAUTENSILE ASSIALE SINGOLO  
 Axial single static tool  
 Axial Single-Werkzeughalter

**M.T. srl**  
 Via Casino Albini 480  
 Tel. 0541/956034-957884  
 Fax 0541/956341  
 47842 S. GIOVANNI IN M. (RN)  
 e-mail: mtma@mtmarchetti.com  
 http://www.mtmarchetti.com

PRODUZIONE MODULI ROTANTI  
  
 PAGINA MZK552-1-00



KIT ADDUZIONE INTERNA (OPZIONALE)  
 KIT FOR INTERNAL COOLANT (OPTIONAL)  
 KIT FÜR INTERNE KÜHLMITTELZUFUHR (OPTIONAL)  
 Ø40 cod. KIT1003003  
 Ø1 1/2" cod. KIT1003004

SOLO GUARNIZIONE (OPZIONALE)  
 ONLY SEAL (OPTIONAL)  
 NUR DICHUNG (OPTIONAL)  
 cod. 0520013

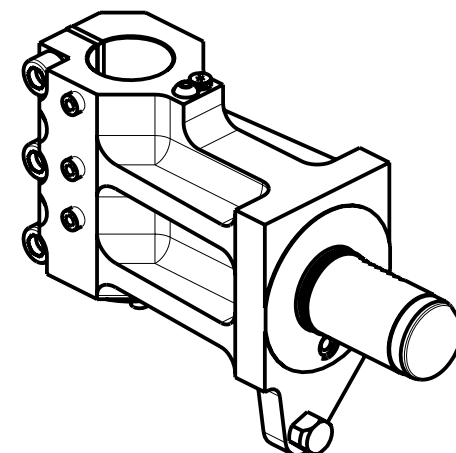
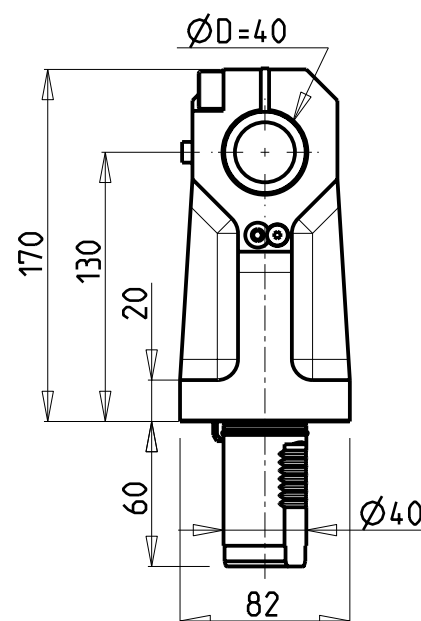
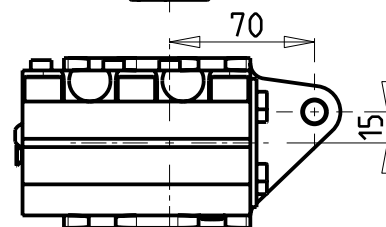
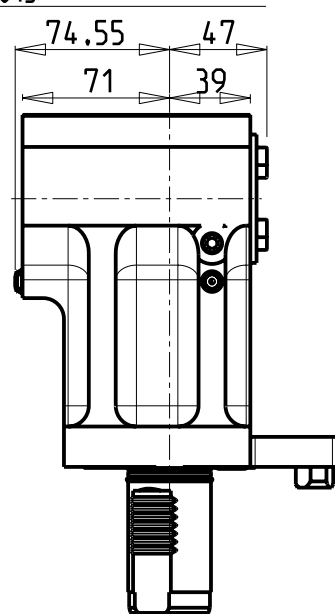
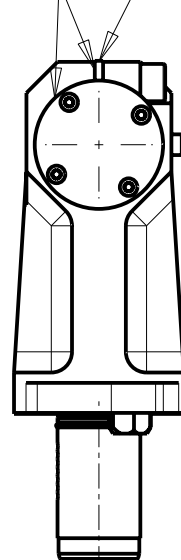
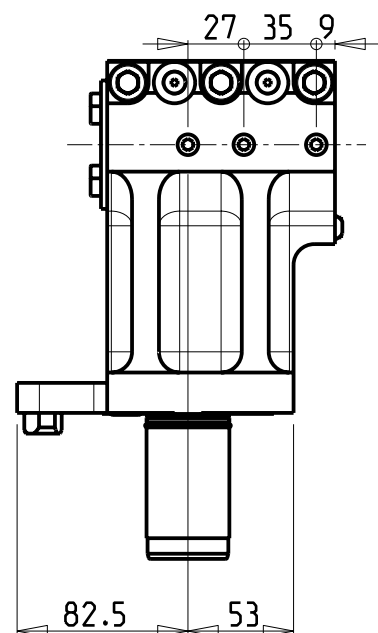

PER BOCCOLE DI RIDUZIONE VEDI PAG. TBL150-1-00  
 FOR REDUCING BUSHINGS SEE PAGE TBL150-1-00  
 FÜR REDUZIERBUCHSE SIEHE SEITE TBL150-1-00

Cod. MT	N°Utensili N°Tools N°Werkzeuge	Lubrificazione int. opzionale Coolant through optional Innenkühlung Optional	Lubrificazione est. Ext. coolant Aussenkühlung	Misure Dimensions Masse	D	H
MZK0074000	1	X	X	mm	40	130
MZK0073810	1	X	X	inch	1 1/2"	130

**MAZAK**  
 SQT 15-18M/MS/MY/MSY - SQT200-250M/MS/MY/MSY 12 STAZIONI - QT NEXUS 200-250M/MS/MY/MSY 12 STAZIONI  
 QT NEXUS 200II-250II M/MS/MY/MSY 12 STAZIONI - SUPER QUADREX 200-250M  
 PORTAUTENSILE ASSIALE PER BARENO Ø40mm /Ø1 1/2" H=130mm  
 Axial single boring bar holder Ø40mm /Ø1 1/2" H=130mm  
 Axial Bohrhälter Ø40mm /Ø1 1/2" H=130mm

**M.T. srl**  
 Via Casino Albini 480  
 Tel. 0541/956034-957884  
 Fax 0541/956341  
 47842 S. GIOVANNI IN M. (RN)  
 e-mail: mtma@mtmarchetti.com  
 http://www.mtmarchetti.com

PRODUZIONE MODULI ROTANTI  
  
 PAGINA MZK630-1-20

KIT ADDUZIONE INTERNA (OPZIONALE)  
 KIT FOR INTERNAL COOLANT (OPTIONAL)  
 KIT FUER INTERNE KUEHLMITTELZUFUHR (OPTIONAL)  
 $\varnothing 40$  cod. KIT1000003  
 $\varnothing 1 \frac{1}{2}$ " cod. KIT1000004

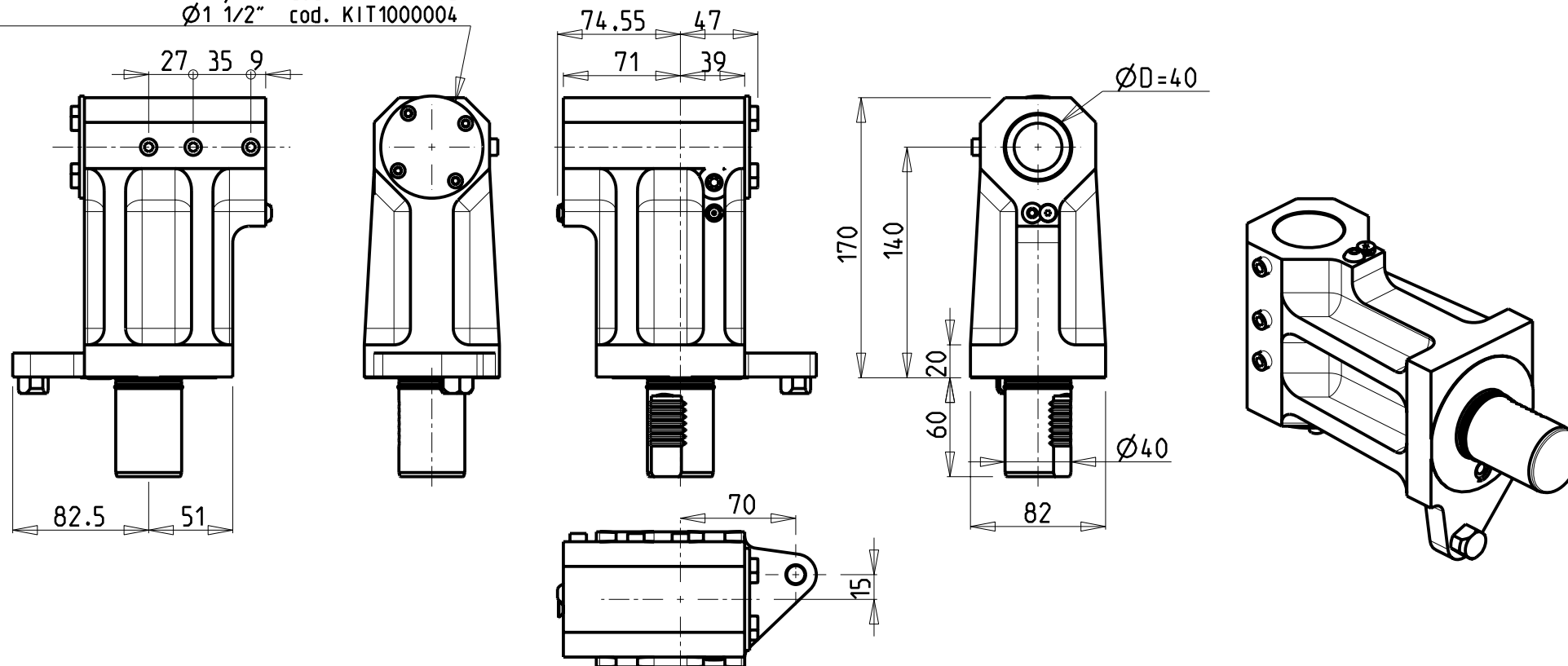

Cod. MT	N°Utensili N°Tools N°Werkzeuge	Lubrificazione int. opzionale Coolant through optional Innenkühlung Optional	Lubrificazione est. Ext. coolant "Aussenkühlung"	Misure Dimensions Masse	D	H
MZK0084000	1	X	X	mm	40	140
MZK0083810	1	X	X	inch	1 1/2"	140

PER BOCCOLE DI RIDUZIONE VEDI PAG. TBL150-1-00  
 FOR REDUCING BUSHINGS SEE PAGE TBL150-1-00  
 FÜR REDUZIERBUCHSE SIEHE SEITE TBL150-1-00

**MAZAK**  
 SQT 15-18M/MS/MY/MSY - SQT200-250M/MS/MY/MSY 12 STAZIONI - QT NEXUS 200-250M/MS/MY/MSY 12 STAZIONI  
 QT NEXUS 200II-250II M/MS/MY/MSY 12 STAZIONI - SUPER QUADREX 200-250M  
 PORTAUTENSILE ASSIALE PER BARENO  $\varnothing 40$ mm /  $\varnothing 1 \frac{1}{2}$ " H=140mm  
 Axial single boring bar holder  $\varnothing 40$ mm /  $\varnothing 1 \frac{1}{2}$ " H=140mm  
 Axial Bohrhälter  $\varnothing 40$ mm /  $\varnothing 1 \frac{1}{2}$ " H=140mm

**M.T. srl**  
 Via Casino Albini 480  
 Tel. 0541/956034-957884  
 Fax 0541/956341  
 47842 S. GIOVANNI IN M. (RN)  
 e-mail: mtma@mtmarchetti.com  
 http://www.mtmarchetti.com

PRODUZIONE MODULI ROTANTI  
  
 PAGINA MZK640-1-10

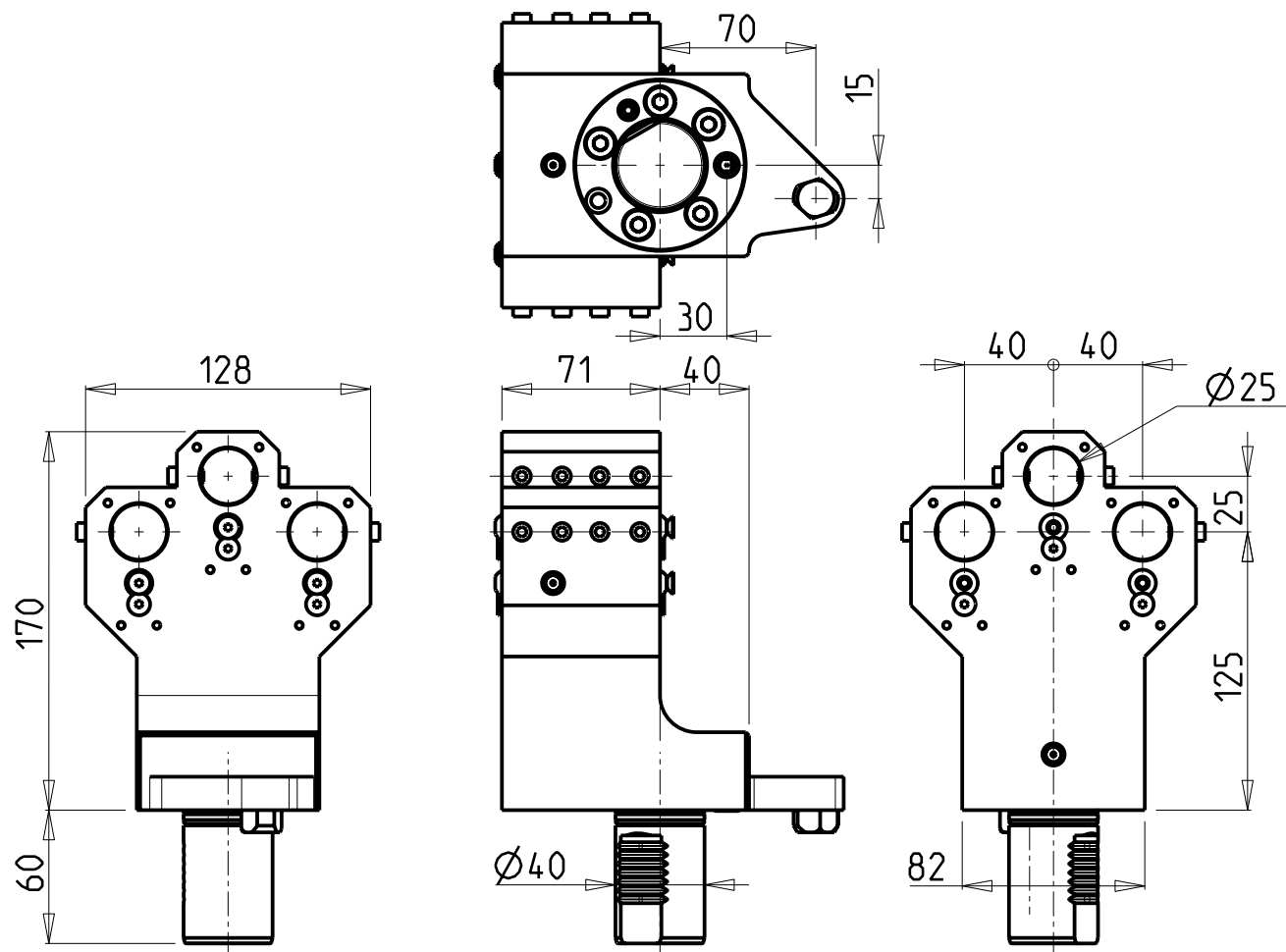

KIT ADDUZIONE INTERNA (OPZIONALE)  
 KIT FOR INTERNAL COOLANT (OPTIONAL)  
 KIT FÜR INTERNE KÜHLMITTELZUFÜHR (OPTIONAL)  
 cod. KIT1000024

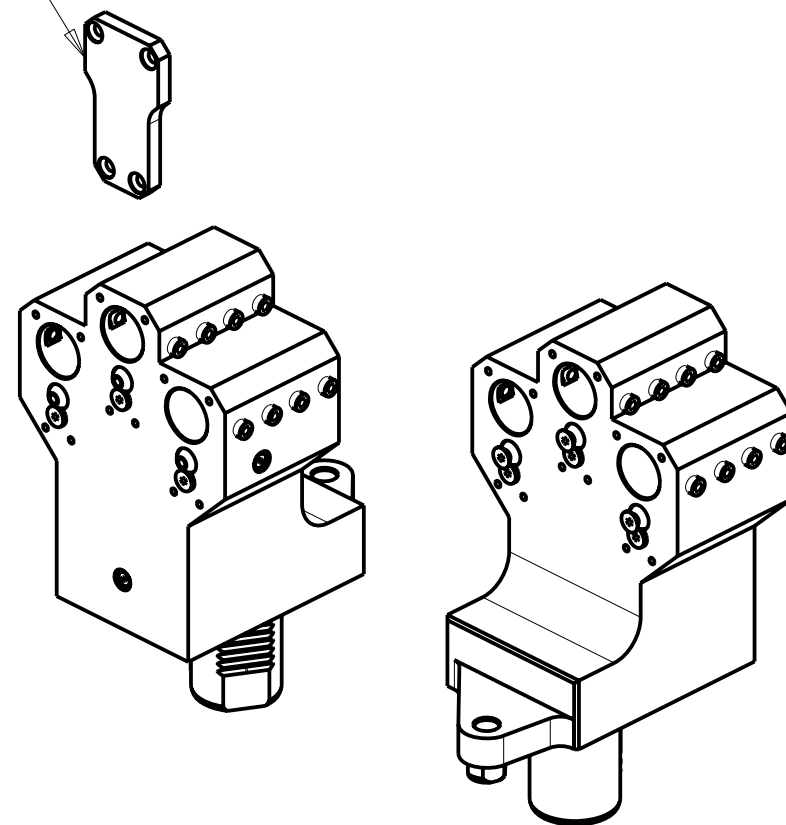

Cod. MT	N°Utensili N° Tools N° Werkzeuge	Lubrificazione int. Coolant through Innenkuehlung	Lubrificazione est. Ext. coolant Aussenkuehlung
MZK0222500	3+3	X	X

PER BOCCOLE DI RIDUZIONE VEDI PAG. TBL150-1-00  
 FOR REDUCING BUSHINGS SEE PAGE TBL150-1-00  
 FÜR REDUZIERBUCHSE SIEHE SEITE TBL150-1-00

**MAZAK**  
 SQT 15-18M/MS/MY/MSY - SQT200-250M/MS/MY/MSY 12 STAZIONI - QT NEXUS 200-250M/MS/MY/MSY 12 STAZIONI  
 QT NEXUS 200II-250II M/MS/MY/MSY 12 STAZIONI - SUPER QUADREX 200-250M  
 PORTAUTENSILE ASSIALE PER BARENO 3+3 POSIZIONI Ø25mm  
 Axial 3+3 position boring bar holder Ø25mm  
 Axial Bohrhälter 3+3 Positionen Ø25mm

**M.T. srl**  
 Via Casino Albini 480  
 Tel. 0541/956034-957884  
 Fax 0541/956341  
 47842 S. GIOVANNI IN M. (RN)  
 e-mail: mtma@mtmarchetti.com  
 http://www.mtmarchetti.com

PRODUZIONE MODULI ROTANTI  
  
 PAGINA MZK912-1-00

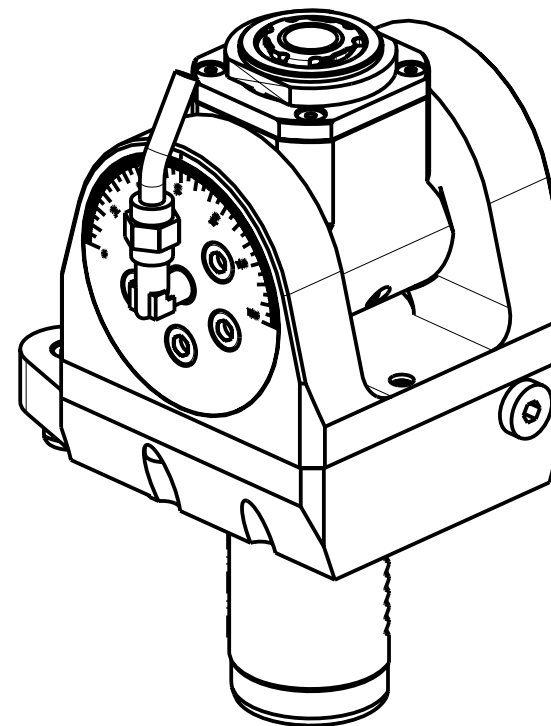
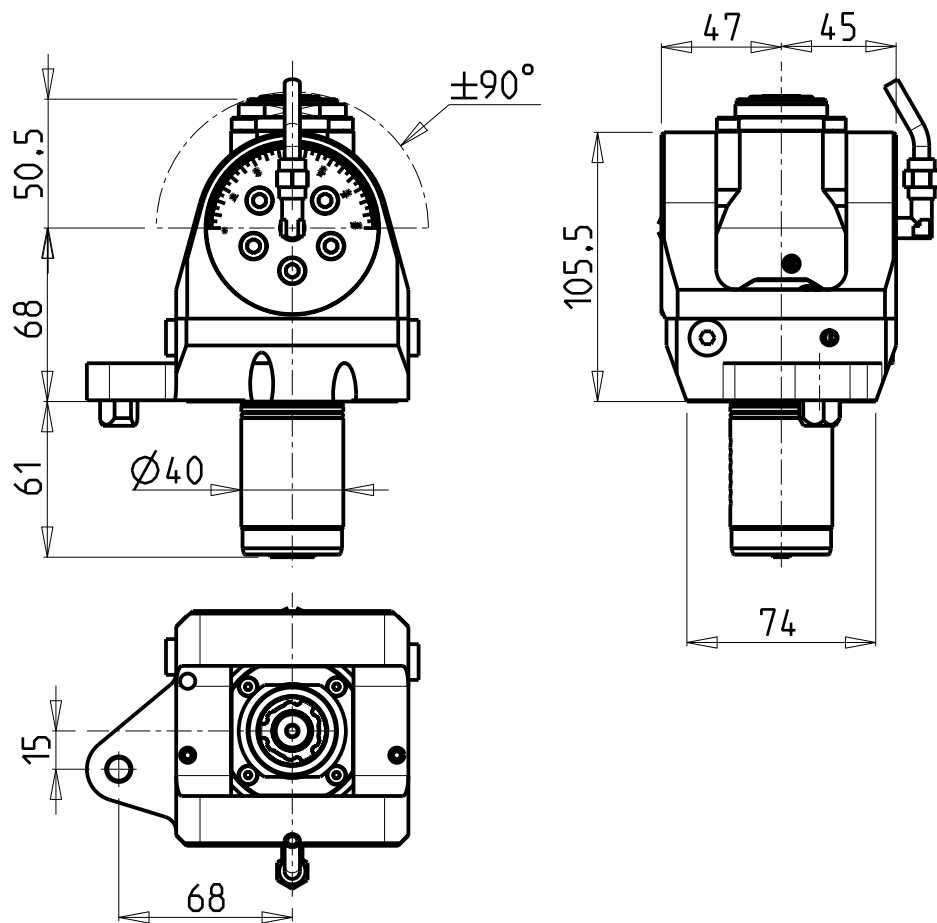

Cod. MT	Mandrino Spindle Spindel	I	RPM	Coppia Max Max Torque Max Drehmoment	Lubrificazione int. Coolant through Innenkuehlung	Lubrificazione est. Ext. coolant Aussenkuehlung	CHIAVI INCLUSE Keys included Schlüssel inbegriffen		
MZK0260120	ER A 20	1:1	6000	30Nm		X	CHUB36	CHUB22	CHTAER20ZC NEW
MZK0260220	ER A 20	1:1	6000	30Nm	P=70bar	X	CHUB36	CHUB22	CHTAER20ZC

**MAZAK**  
 QT NEXUS 100M/MS - QT NEXUS 100II M/MS - SQT100M/MS/MY/MSY - SQT10M/M6 - SQT200-250M/MS/MY/MSY 16 STAZIONI  
 QT NEXUS 200-250M/MS/MY/MSY 16 STAZIONI - QT NEXUS 200II-250II M/MS/MY/MSY 16 STAZIONI

MODULO MOTORIZZATO ORIENTABILE  $\pm 90^\circ$   
 $\pm 90^\circ$  adjustable angle driven tool  
 Angetriebenes Werkzeug schwenkbar  $\pm 90^\circ$

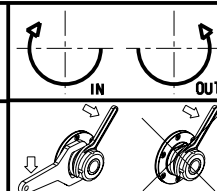

**M.T. srl**  
 Via Casino Albini 480  
 Tel. 0541/956034-957884  
 Fax 0541/956341  
 47842 S. GIOVANNI IN M. (RN)  
 e-mail: mtma@mtmarchetti.com  
 http://www.mtmarchetti.com

PRODUZIONE MODULI ROTANTI



PAGINA MZK335-2-00

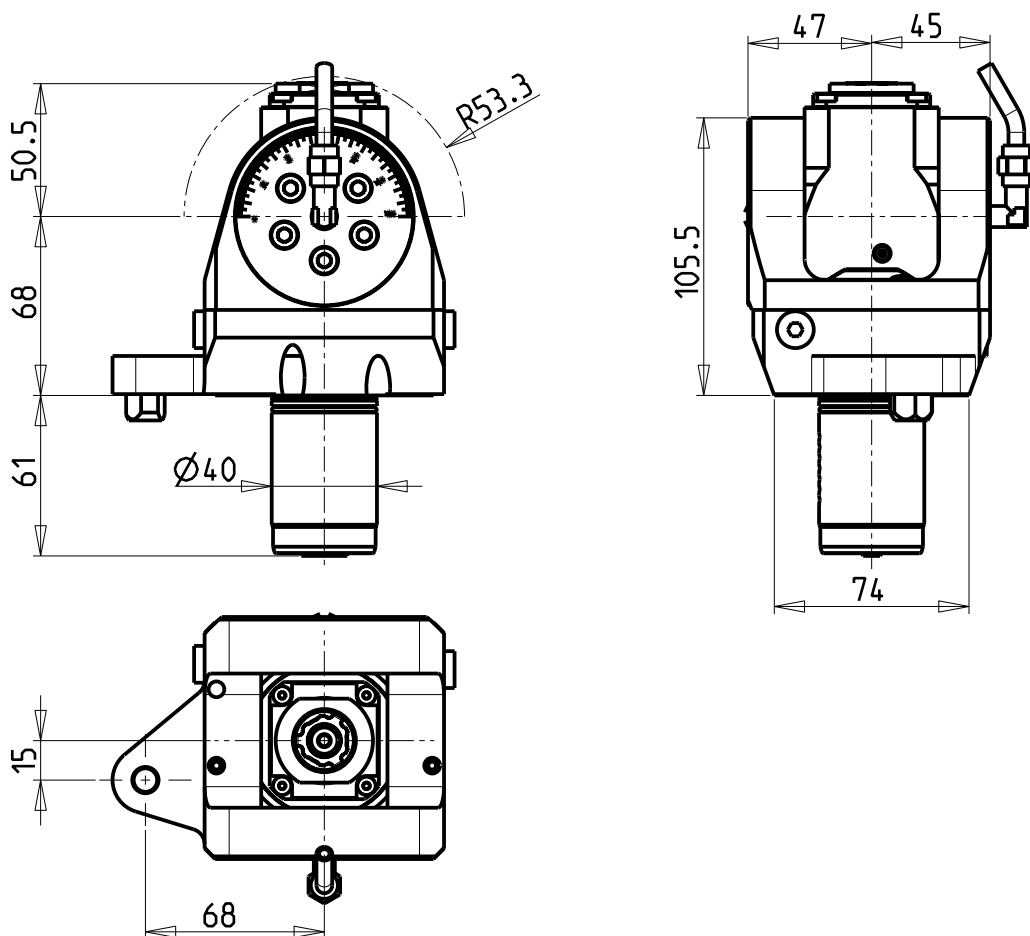

## ATTENZIONE - ATTENTION - ACHTUNG

- Per lo smontaggio degli utensili utilizzare sempre la chiave di contrasto come indicato nel manuale d'uso.
- For disassembly of the tools use always the contrast key as mentioned in the user instructions.
- Fuer das Abmontieren der Werkzeuge immer den Gegenschlüssel benutzen wie in der Bedienungsanleitung erwaeht.

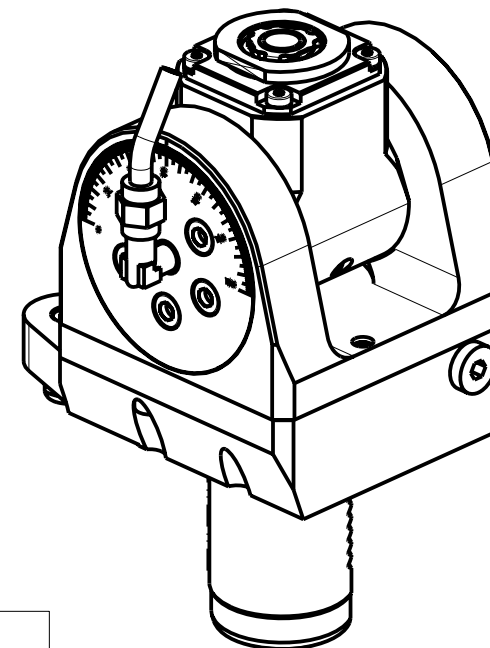

Cod. MT	Mandrino Spindle Spindel	I	RPM	Coppia Max Max Torque Max Drehmoment	Lubrificazione int. Coolant through Innenkuehlung	Lubrificazione est. Ext. coolant Aussenkuehlung	CHIAVI INCLUSE Keys included Schlüssel inbegriffen		
MZK0260316	ERA16	1:2	12000	8Nm		X	CHUB19_SP3	CHUB32	CHTAER16ZC
MZK0260416	ERA16	1:2	12000	8Nm	P=70bar	X	CHUB19_SP3	CHUB32	CHTAER16ZC

**MAZAK**  
 QT NEXUS 100M/MS - QT NEXUS 100II M/MS - SQT100M/MS/MY/MSY - SQT10M/M6 - SQT200-250M/MS/MY/MSY 16 STAZIONI  
 QT NEXUS 200-250M/MS/MY/MSY 16 STAZIONI - QT NEXUS 200II-250II M/MS/MY/MSY 16 STAZIONI

MODULO MOTORIZZATO ORIENTABILE +/-90° MOLTIPLICATO I=1:2

+/-90° adjustable angle driven tool geared-up I=1:2

Angetriebenes Werkzeug schwenkbar +/-90° uebersetzt I=1:2

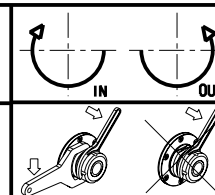

**M.T. srl**

Via Casino Albini 480  
 Tel. 0541/956034-957884  
 Fax 0541/956341

47842 S. GIOVANNI IN M. (RN)  
 e-mail: mtma@mtmarchetti.com  
 http://www.mtmarchetti.com

PRODUZIONE MODULI ROTANTI



PAGINA MZK336-2-00

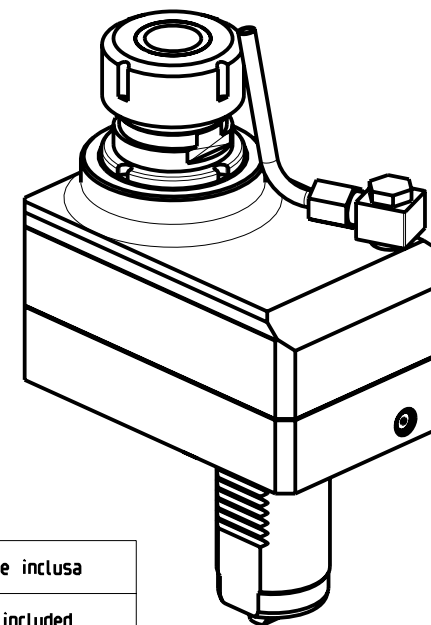
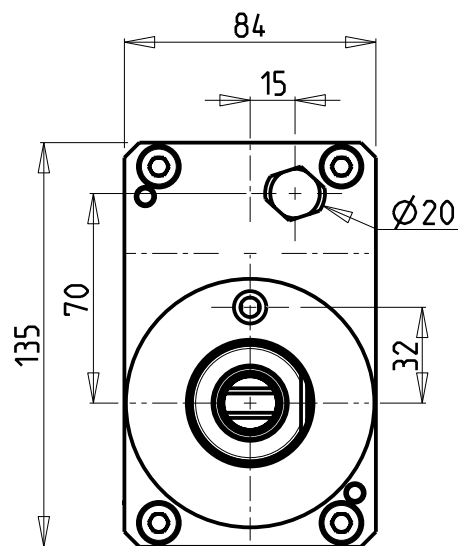
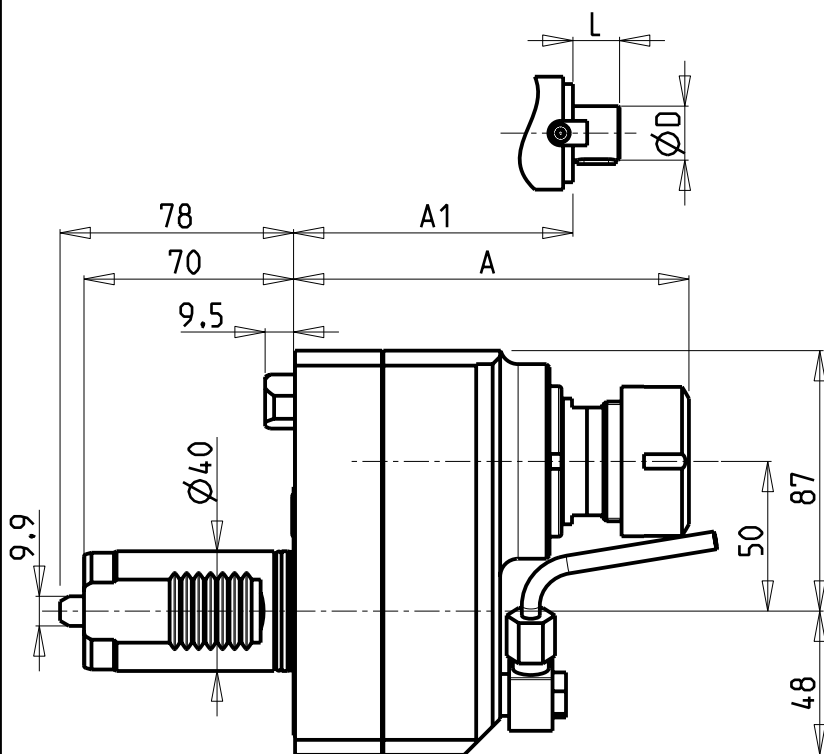

- Chiave inclusa
- Key included
- Schlüssel inbegriffen

Cod. MT	Mandrino Spindle Spindel	I	RPM	Coppia Max Max Torque Max Drehmoment	Lubrificazione int. Coolant through Innenkuhlung	Lubrificazione est. Ext. coolant Aussenkuhlung	A	A1	D	L	CHIAVI NON INCLUSE Keys not included Schlüssel nicht einbegriffen	
MZK0121125	ER25	1:1	6000	70Nm		X	120.1	-	-	-	CHUB36	CHSTER25
MZK0121132	ER32	1:1	6000	70Nm		X	132.1	-	-	-	CHUB36	CHSTER32
MZK0121032	ER32	1:1	6000	70Nm	P=70bar	X	132.1	-	-	-	CHUB36	CHSTER32
MZK0121116	Ø16x17	1:1	6000	70Nm		X	-	100	16	17	CHUB36	CH_VTCROCE_M08 •
MZK0121122	Ø22x19	1:1	6000	70Nm		X	-	102	22	19	CHUB36	CH_VTCROCE_M10 •
MZK0121127	Ø27x21	1:1	6000	70Nm		X	-	104	27	21	CHUB36	CH_VTCROCE_M12 •

MAZAK

MULTIPLEX 620-625-6200-6250 12 STAZIONI / HYPER QUADREX 200MSY 12 STAZIONI  
MULTIPLEX 8200 (TORRETTA SUP. 12 STAZIONI)

MODULO MOTORIZZATO RADIALE DISASSATO IN Z 50mm

Radial driven tool re-directed in Z by 50mm

Radial angetriebenes Werkzeug achsversetzt in Z um 50mm

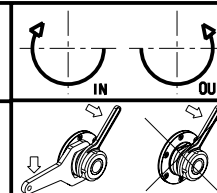

**M.T. srl**

Via Casino Albini 480  
Tel. 0541/956034-957884

Fax 0541/956341

47842 S. GIOVANNI IN M. (RN)  
e-mail: mtma@mtmarchetti.com  
http://www.mtmarchetti.com

PRODUZIONE MODULI ROTANTI



PAGINA MZK030-3-10

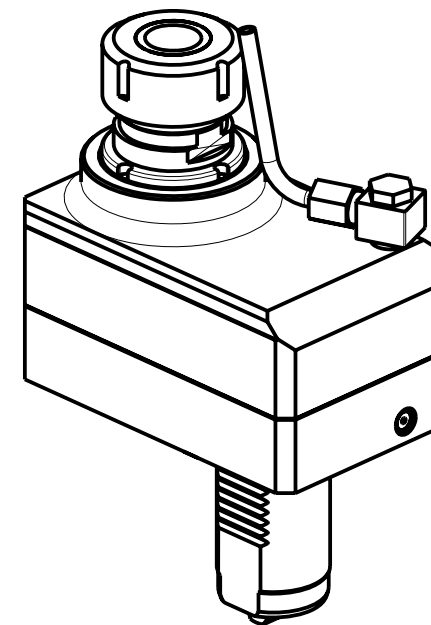
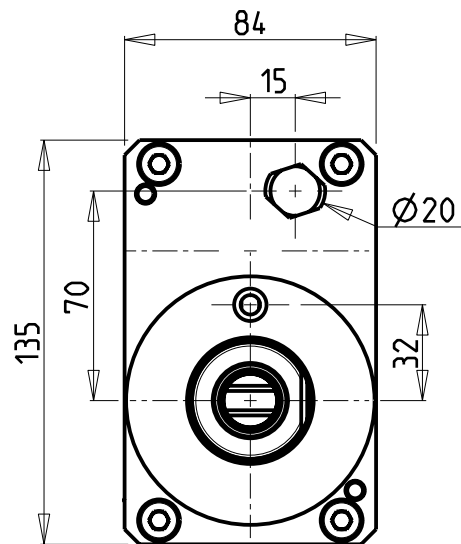
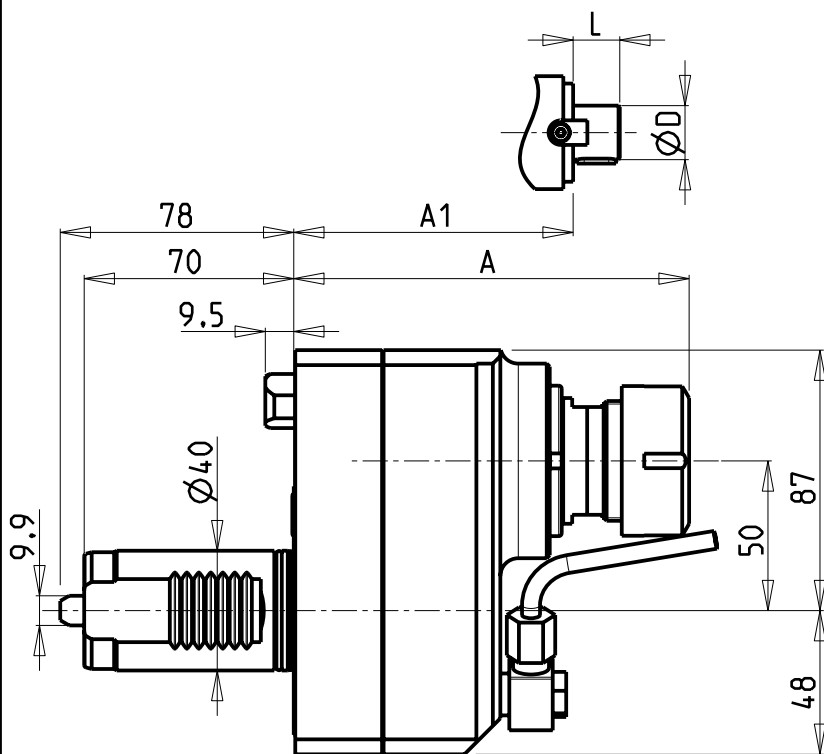

- Chiave inclusa
- Key included
- Schluessel inbegriffen

Cod. MT	Mandrino Spindle Spindel	I	RPM	Coppia Max Max Torque Max Drehmoment	Lubrificazione int. Coolant through Innenkuhlung	Lubrificazione est. Ext. coolant Aussenkuhlung	A	A1	D	L	CHIAVI NON INCLUSE Keys not included Schluessel nicht inbegriffen	
MZK0121232	ER32	2:1	3000	80Nm		X	132.1	-	-	-	CHUB36	CHSTER32
MZK0122432	ER32	2:1	3000	80Nm	P=70bar	X	132.1	-	-	-	CHUB36	CHSTER32
MZK0121227	Ø27x21	2:1	3000	80Nm		X	-	104	27	21	CHUB36	CH_VTCROCE_M12

## MAZAK

MULTIPLEX 620-625-6200-6250 12 STAZIONI / HYPER QUADREX 200MSY 12 STAZIONI  
MULTIPLEX 8200 (TORRETTA SUP. 12 STAZIONI)

MODULO MOTORIZZATO RADIALE RIDOTTO 1:2:1 DISASSATO IN Z 50mm

Radial geared-down 1:2:1 driven tool re-directed in Z by 50mm

Radial angetriebenes Werkzeug untersetzt 1:2:1 achsversetzt in Z um 50mm

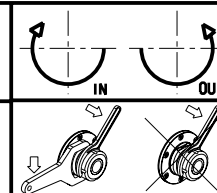

## M.T. srl

Via Casino Albini 480  
Tel. 0541/956034-957884  
Fax 0541/956341

47842 S. GIOVANNI IN M. (RN)  
e-mail: mtma@mtmarchetti.com  
http://www.mtmarchetti.com

PRODUZIONE MODULI ROTANTI



PAGINA MZK030-3-20

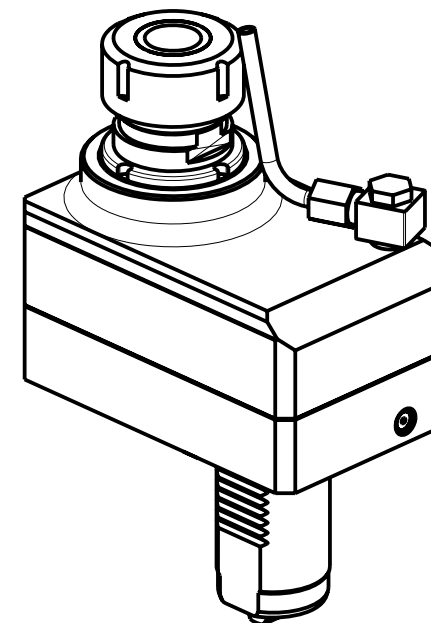
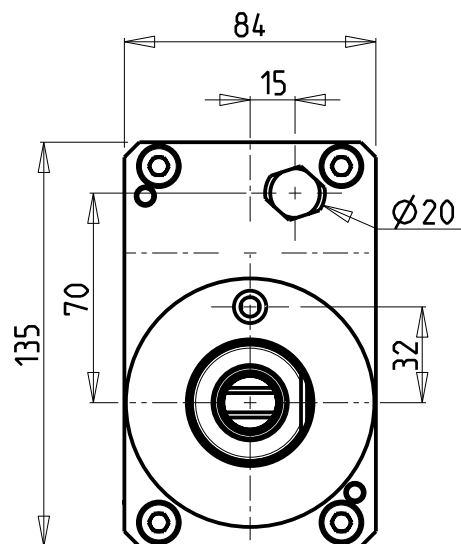
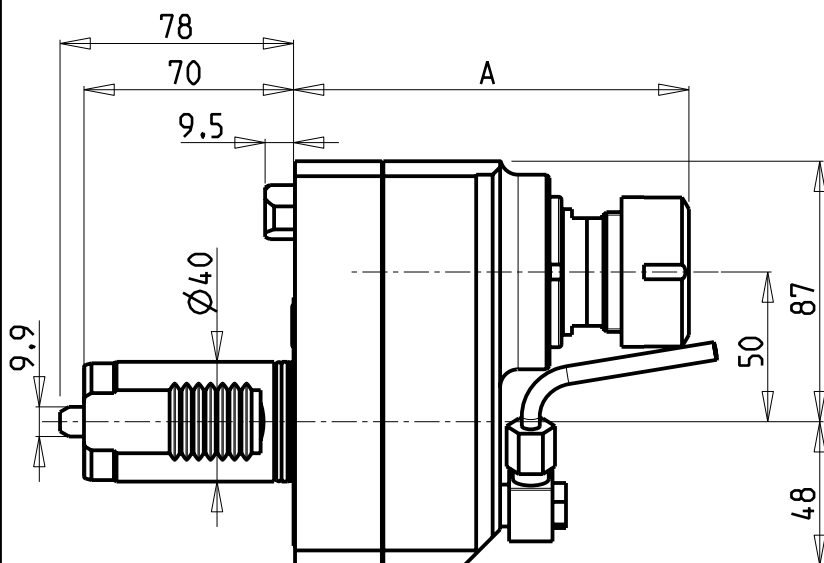

Cod. MT	Mandrino Spindle Spindel	I	RPM	Coppia Max Max Torque Max Drehmoment	Lubrificazione est. Ext. coolant Aussenkühlung	A	CHIAVI NON INCLUSE Keys not included Schlüssel nicht einbegriffen	
MZK0122125	ER25	1:2	12000	40Nm	X	120.2	CHUB36	CHSTER25
MZK0122132	ER32	1:2	12000	40Nm	X	132.7	CHUB36	CHSTER32

## MAZAK

MULTIPLEX 620-625-6200-6250 12 STAZIONI / HYPER QUADREX 200MSY 12 STAZIONI  
MULTIPLEX 8200 (TORRETTA SUP. 12 STAZIONI)

MODULO MOTORIZZATO RADIALE MOLTIPLICATO I=1:2 DISASSATO IN Z 50mm

Radial geared-up I=1:2 driven tool re-directed in Z by 50mm

Radial angetriebenes Werkzeug uebersezt I=1:2 achsversetzt in Z um 50mm

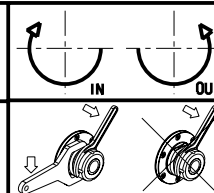

## M.T. srl

Via Casino Albini 480  
Tel. 0541/956034-957884

Fax 0541/956341

47842 S. GIOVANNI IN M. (RN)

e-mail: mtma@mtmarchetti.com

http://www.mtmarchetti.com

PRODUZIONE MODULI ROTANTI



PAGINA MZK030-3-30



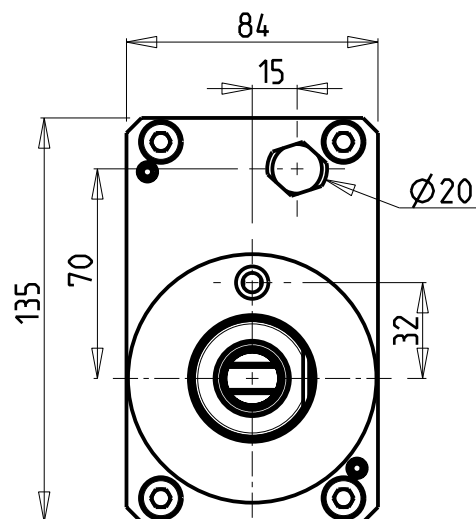
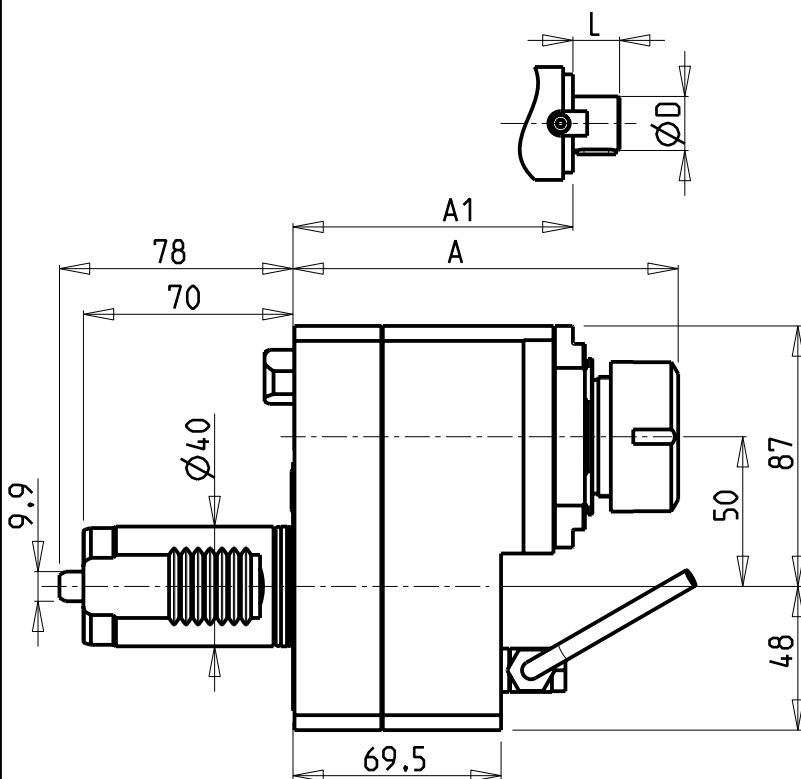

CUSCINETTI MAGGIORATI  
PER LAVORAZIONI PESANTI

Reinforced bearings for  
heavy machining

Vergroesserte Lager fuer  
schwerere Bearbeitungen

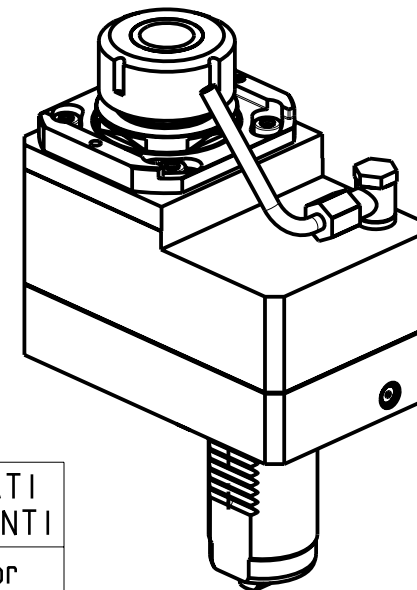

• Chiave inclusa

• Key included

• Schluessel inbegriffen

Cod. MT	Mandrino Spindle Spindel	I	RPM	Coppia Max Max Torque Max Drehmoment	Lubrificazione int. Coolant through Innenkühlung	Lubrificazione est. Ext. coolant Aussenkühlung	A	A1	D	L	CHIAVI NON INCLUSE Keys not included Schlüssel nicht einbegriffen	
MZK0231125	ER25	1:1	6000	70Nm		X	125.6	-	-	-	OKU0650004	CHSTER25
MZK0231025	ER25	1:1	6000	70Nm	P=70bar	X	125.6				OKU0650004	CHSTER25
MZK0231132	ER32	1:1	6000	70Nm		X	128.6	-	-	-	OKU0650004	CHSTER32
MZK0231032	ER32	1:1	6000	70Nm	P=70bar	X	128.6	-	-	-	OKU0650004	CHSTER32
MZK0231116	Ø16x17	1:1	6000	70Nm		X	-	102	16	17	OKU0650004	CH_VTCROCE_M08
MZK0231122	Ø22x19	1:1	6000	70Nm		X	-	104	22	19	OKU0650004	CH_VTCROCE_M10
MZK0231127	Ø27x21	1:1	6000	70Nm		X	-	106	27	21	OKU0650004	CH_VTCROCE_M12

MAZAK

MULTIPLEX 620-625-6200-6250 12 STAZIONI / HYPER QUADREX 200MSY 12 STAZIONI  
MULTIPLEX 8200 (TORRETTA SUP. 12 STAZIONI)

MODULO MOTORIZZATO RADIALE MAGGIORATO DISASSATO IN Z 50mm

Radial reinforced driven tool re-directed in Z by 50mm

Radial angetriebenes Werkzeug vergroessert achsversetzt in Z um 50mm

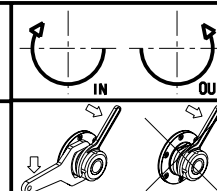

**M.T. srl**

Via Casino Albini 480  
Tel. 0541/956034-957884  
Fax 0541/956341

47842 S. GIOVANNI IN M. (RN)  
e-mail: mtma@mtmarchetti.com  
http://www.mtmarchetti.com

PRODUZIONE MODULI ROTANTI



PAGINA MZK031-3-10



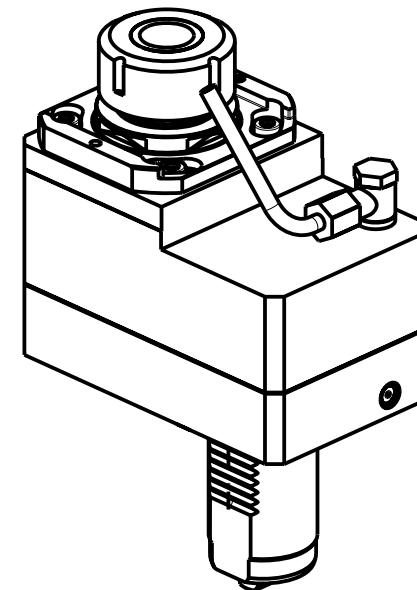
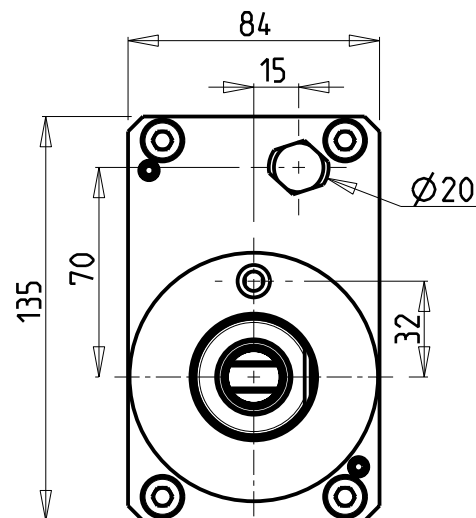
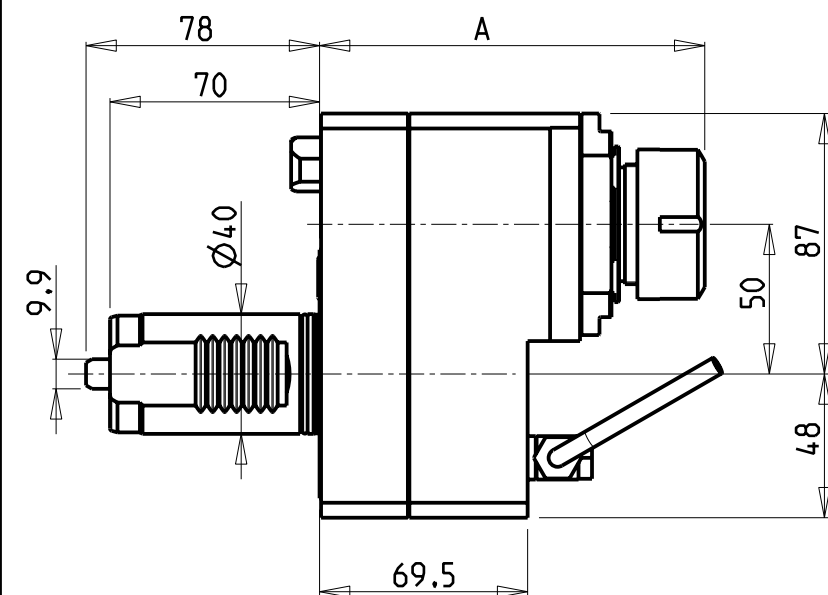

CUSCINETTI MAGGIORATI  
PER LAVORAZIONI PESANTI

Reinforced bearings for  
heavy machining

Vergroesserte Lager fuer  
schwerere Bearbeitungen

- Chiave inclusa
- Key included
- Schlusessel inbegriffen

Cod. MT	Mandrino Spindle Spindel	I	RPM	Coppia Max Max Torque Max Drehmoment	Lubrificazione est. Ext. coolant Aussenkuehlung	A	CHIAVI NON INCLUSE Keys not included Schlusessel nicht einbegriffen	
MZK0232125	ER25	1:2	12000	40Nm	X	125.6	OKU0650004	CHSTER25
MZK0232132	ER32	1:2	12000	40Nm	X	128.6	OKU0650004	CHSTER32

**MAZAK**  
 MULTIPLEX 620-625-6200-6250 12 STAZIONI / HYPER QUADREX 200MSY 12 STAZIONI  
 MULTIPLEX 8200 (TORRETTA SUP. 12 STAZIONI)  
 MODULO MOTORIZZATO RADIALE MAGGIORATO MOLTIPLICATO I=1:2 DISASSATO IN Z 50mm  
 Radial reinforced geared-up I=1:2 driven tool re-directed in Z by 50mm  
 Radial angetriebenes Werkzeug vergroessert uebersetzt I=1:2 achsversetzt in Z um 50mm

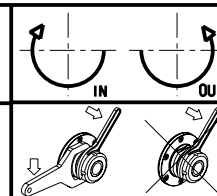

**M.T. srl**  
 Via Casino Albini 480  
 Tel. 0541/956034-957884  
 Fax 0541/956341  
 47842 S. GIOVANNI IN M. (RN)  
 e-mail: mtma@mtmarchetti.com  
 http://www.mtmarchetti.com

PRODUZIONE MODULI ROTANTI  
  
 PAGINA MZK031-3-30

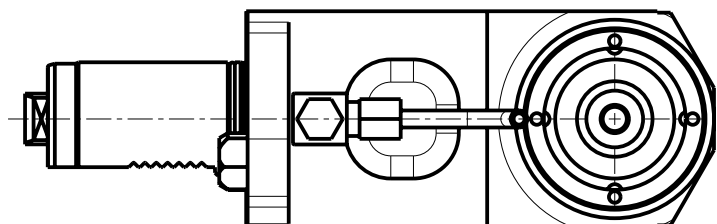
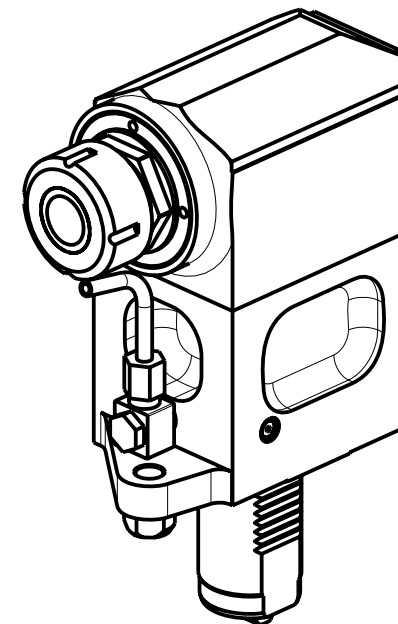
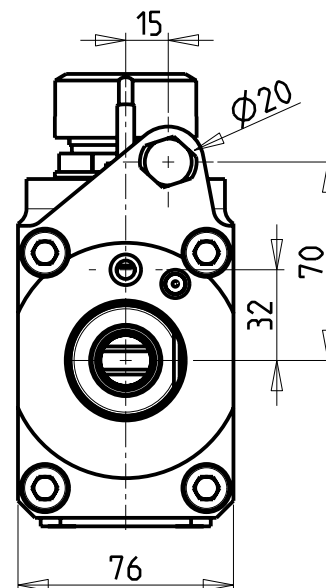
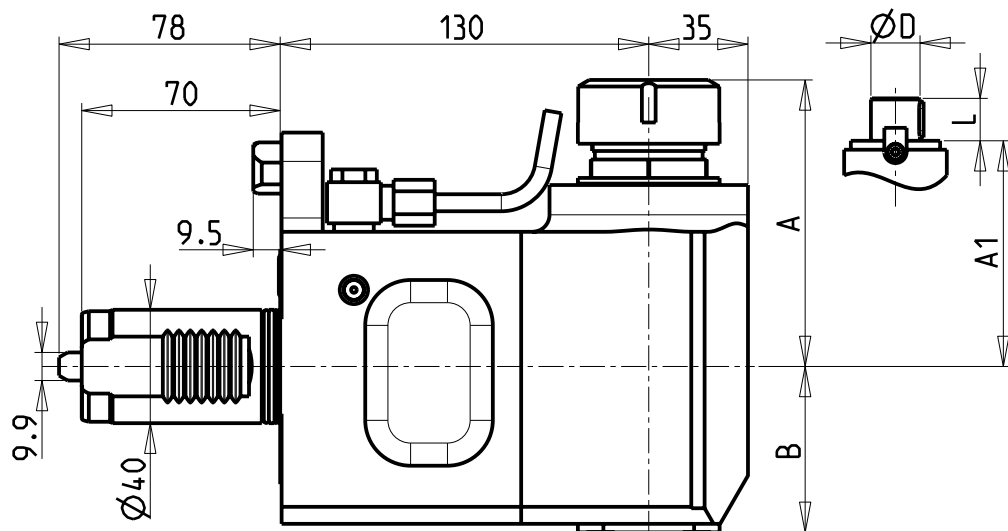

- Chiave inclusa
- Key included
- Schlüssell inbegriffen

Cod. MT	Mandrino Spindle Spindel	I	RPM	Coppia Max Max Torque Max Drehmoment	Lubrificazione int. Coolant through Innenkuehlung	Lubrificazione est. Ext. coolant Aussenkuehlung	A	B	A1	D	L	CHIAVI NON INCLUDE Keys not included Schluesell nicht einbegriffen	
MZK0130132	ER32	1:1	6000	70Nm		X	101.1	58.5	-	-	-	CHUB41	CHSTER32
MZK0131032	ER32	1:1	6000	70Nm	P=70bar	X	101.1	72	-	-	-	CHUB41	CHSTER32
MZK0132219	Ø22x19	1:1	6000	70Nm		X	-	58.5	78.5	22	19	CHUB41	CH_VTCROCE_M10 •
MZK0132721	Ø27x21	1:1	6000	70Nm		X		58.5	78.5	27	21	CHUB41	CH_VTCROCE_M12 •

MAZAK

MULTIPLEX 620-625-6200-6250 12 STAZIONI / HYPER QUADREX 200MSY 12 STAZIONI  
MULTIPLEX 8200 (TORRETTA SUP. 12 STAZIONI)

MODULO MOTORIZZATO ASSIALE

Axial driven tool

Axial angetriebenes Werkzeug

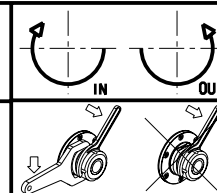

**M.T. srl**

Via Casino Albini 480  
Tel. 0541/956034-957884  
Fax 0541/956341

47842 S. GIOVANNI IN M. (RN)  
e-mail: mtma@mtmarchetti.com  
http://www.mtmarchetti.com

PRODUZIONE MODULI ROTANTI



PAGINA MZK150-3-20

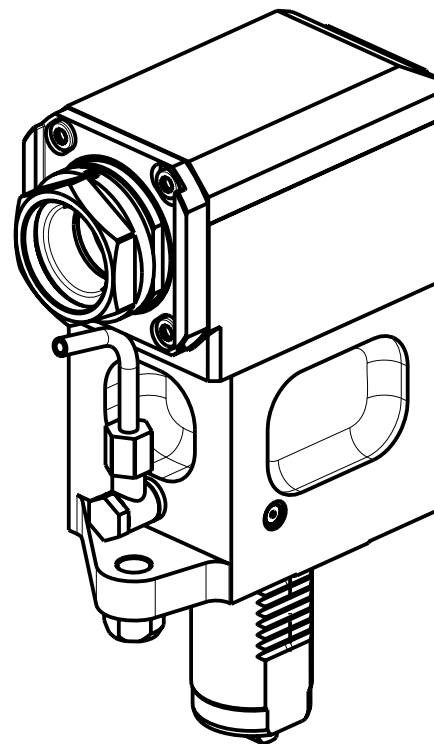
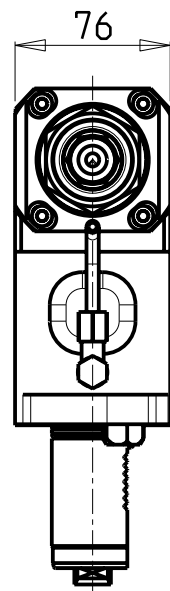
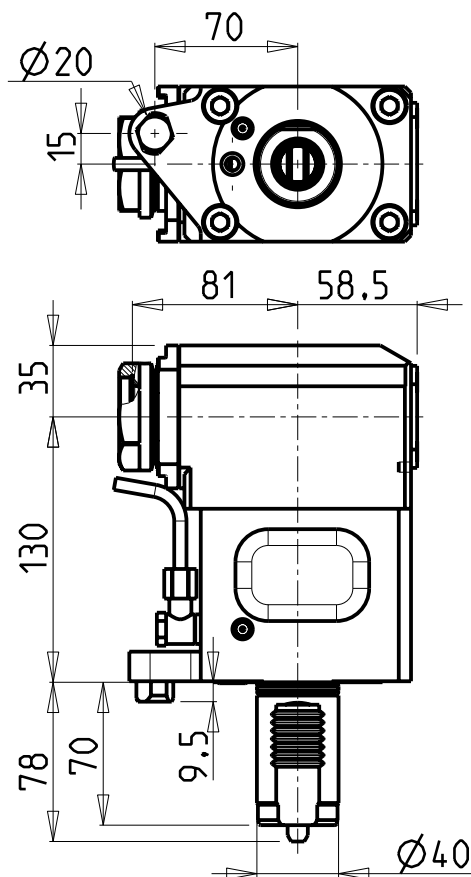

# **ATTENZIONE - ATTENTION - ACHTUNG**

- Per lo smontaggio degli utensili utilizzare sempre la chiave di contrasto come indicato nel manuale d'uso.
- For disassembly of the tools use always the contrast key as mentioned in the user instructions.
- Fuer das Abmontieren der Werkzeuge immer den Gegenschlüssel benutzen wie in der Bedienungsanleitung erwähnt.

PER PORTAUTENSILI MODULARI MTSK-40 VEDI PAG. TBL300-1-40  
 FOR MTSK-40 QUICK CHANGE TOOLHOLDERS CLAMPINGS SEE PAGE TBL300-1-40  
 FUER MTSK-40 MODULARE WERKZEUGAUFNAHMEN SIEHE SEITE TBL300-1-40

Cod. MT	Mandrino Spindle Spindel	I	RPM	Coppia Max Max Torque Max Drehmoment	Lubrificazione est. Ext. coolant Aussenkühlung	CHIAVI NON INCLUSE Keys not included Schlüssel nicht einbegriffen	
MZK0290140	MTSK-40	1:1	6000	70Nm	X	CHUB46	OKU0650004 *

NEW

• Chiave inclusa

• Key included

• Schlüssel inbegriffen

MAZAK

MULTIPLEX 620-625-6200-6250 12 STAZIONI / HYPER QUADREX 200MSY 12 STAZIONI  
 MULTIPLEX 8200 (TORRETTA SUP. 12 STAZIONI)

MODULO MOTORIZZATO ASSIALE MTSK

Axial MTSK driven tool

Axial MTSK angetriebenes Werkzeug

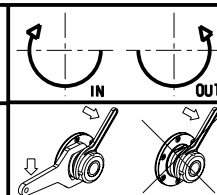

**M.T. srl**

Via Casino Albini 480  
 Tel. 0541/956034-957884  
 Fax 0541/956341

47842 S. GIOVANNI IN M. (RN)  
 e-mail: mtma@mtmarchetti.com  
 http://www.mtmarchetti.com

PRODUZIONE MODULI ROTANTI



PAGINA MZK150-3-20-K

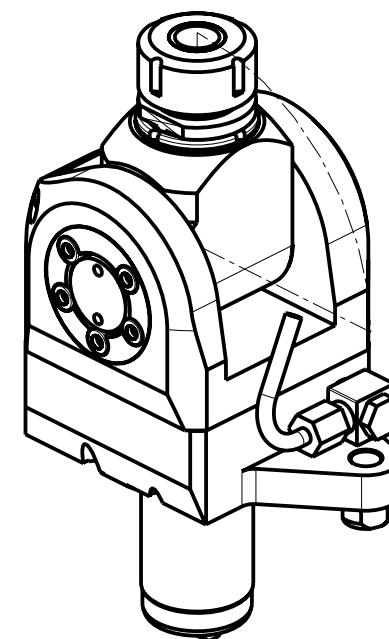
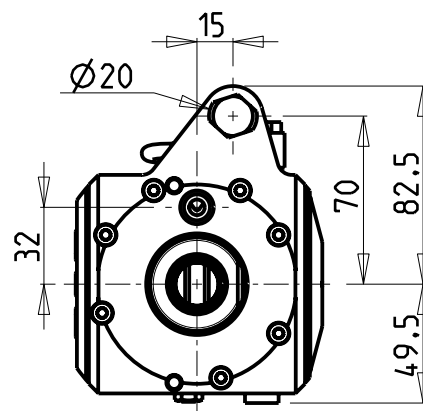
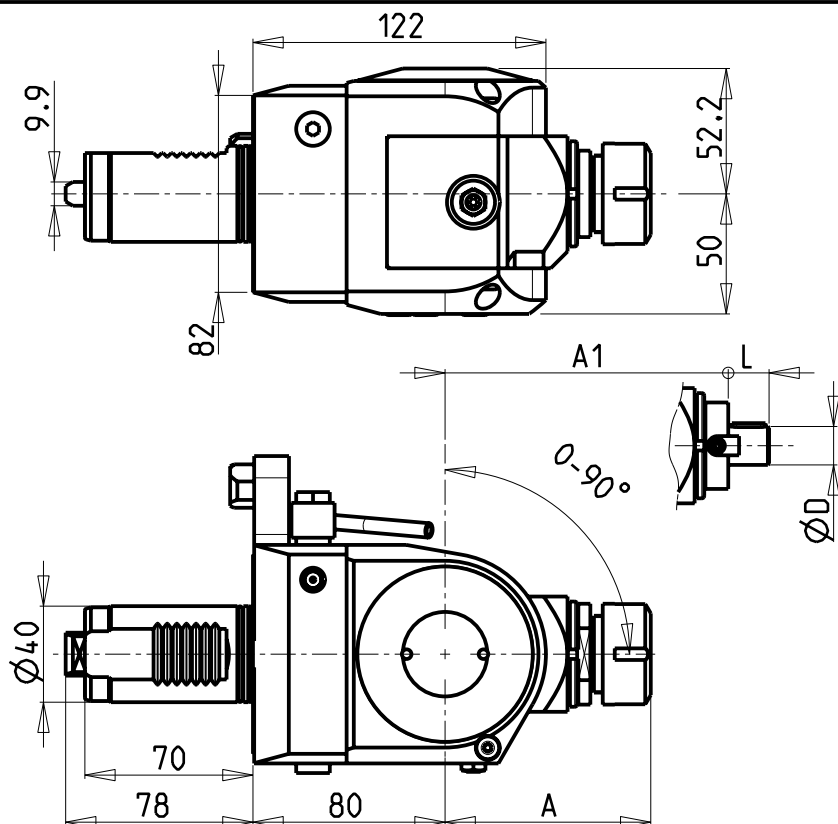

Cod. MT	Mandrino Spindle Spindel	I	RPM	Coppia Max Max Torque Max Drehmoment	Lubrificazione est. Ext. coolant Aussenkühlung	A	A1	D	L	CHIAVI INCLUSE Keys included Schlüssel inbegriffen	
MZK0150120	ER20	1:1	6000	40Nm	X	84.66	-	-	-	CHUB36	CHSTER20
MZK0150125	ER25	1:1	6000	40Nm	X	85.66	-	-	-	CHUB36	CHSTER25
MZK0151617	Ø16x17	1:1	6000	40Nm	X	-	65	16	17	CHUB36	CH_VTCROCE_M08
MZK0152219	Ø22x19	1:1	6000	40Nm	X	-	66	22	19	CHUB36	CH_VTCROCE_M10
MZK0151905	Ø3/4"x3/4"	1:1	6000	40Nm	X	-	65	3/4"	3/4"	CHUB36	CH_VTCROCE_M08

MAZAK

MULTIPLEX 620-625-6200-6250 12 STAZIONI / HYPER QUADREX 200SY 12 STAZIONI  
MULTIPLEX 8200 (TORRETTA SUP. 12 STAZIONI)

MODULO MOTORIZZATO ORIENTABILE 0-90°

0-90° adjustable angle driven tool

Angetriebenes Werkzeug schwenkbar 0-90°

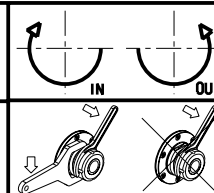

**M.T. srl**

Via Casino Albini 480  
Tel. 0541/956034-957884

Fax 0541/956341

47842 S. GIOVANNI IN M. (RN)

e-mail: mtma@mtmarchetti.com

http://www.mtmarchetti.com

PRODUZIONE MODULI ROTANTI



PAGINA MZK330-3-00

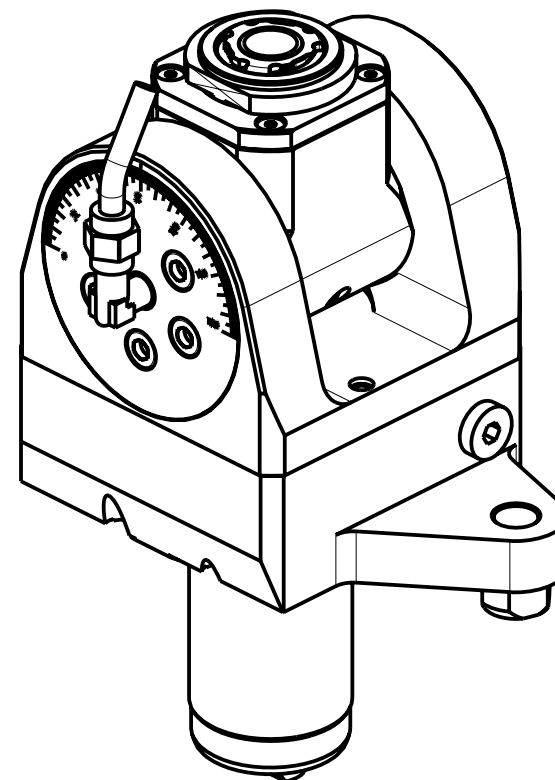
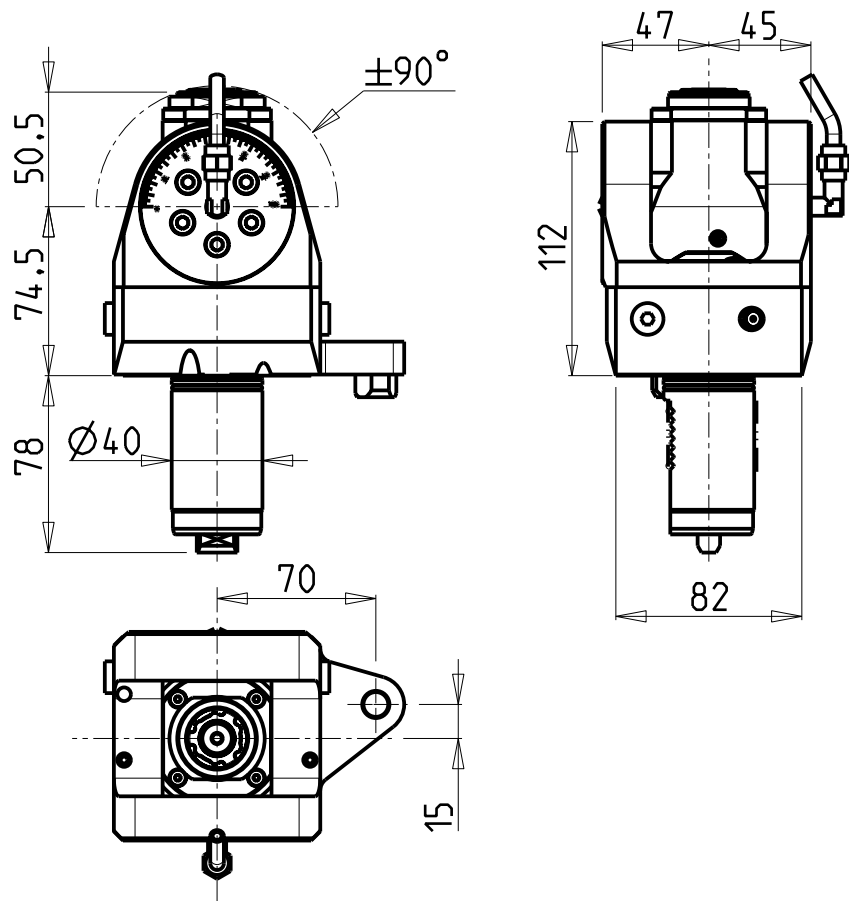

Cod. MT	Mandrino Spindle Spindel	I	RPM	Coppia Max Max Torque Max Drehmoment	Lubrificazione int. Coolant through Innenkuehlung	Lubrificazione est. Ext. coolant Aussenkuehlung	CHIAVI INCLUSE Keys included Schlüssel inbegriffen		
MZK0270120	ERA20	1:1	6000	30Nm		X	CHUB36	CHUB22	CHTAER20ZC
MZK0270220	ERA20	1:1	6000	30Nm	P=70bar	X	CHUB36	CHUB22	CHTAER20ZC

NEW

MAZAK

MULTIPLEX 620-625-6200-6250 12 STAZIONI / HYPER QUADREX 200MSY 12 STAZIONI  
MULTIPLEX 8200 (TORRETTA SUP. 12 STAZIONI)

MODULO MOTORIZZATO ORIENTABILE  $\pm 90^\circ$

$\pm 90^\circ$  adjustable angle driven tool

Angetriebenes Werkzeug schwenkbar  $\pm 90^\circ$

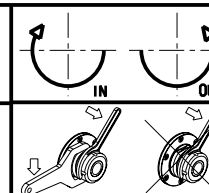

**M.T. srl**

Via Casino Albini 480  
Tel. 0541/956034-957884

Fax 0541/956341

47842 S. GIOVANNI IN M. (RN)  
e-mail: mtma@mtmarchetti.com  
http://www.mtmarchetti.com

PRODUZIONE MODULI ROTANTI



PAGINA MZK335-3-00

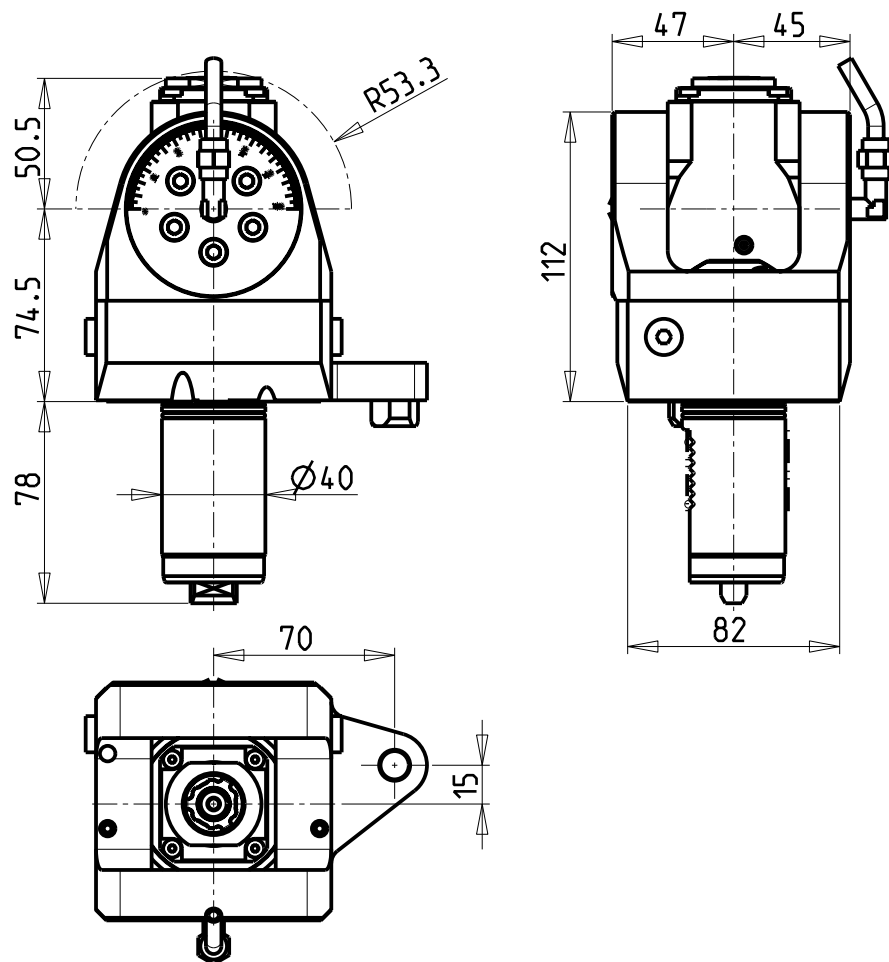

## ATTENZIONE - ATTENTION - ACHTUNG

- Per lo smontaggio degli utensili utilizzare sempre la chiave di contrasto come indicato nel manuale d'uso.
- For disassembly of the tools use always the contrast key as mentioned in the user instructions.
- Fuer das Abmontieren der Werkzeuge immer den Gegenschlüssel benutzen wie in der Bedienungsanleitung erwäehnt.

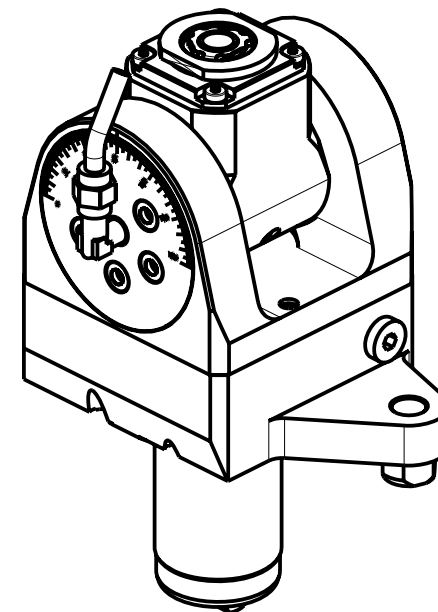

Cod. MT	Mandrino Spindle Spindel	I	RPM	Coppia Max Max Torque Max Drehmoment	Lubrificazione int. Coolant through Innenkuehlung	Lubrificazione est. Ext. coolant Aussenkuehlung	CHIAVI INCLUSE Keys included Schlüssel inbegriffen		
MZK0270316	ERA16	1:2	12000	8Nm		X	CHUB19_SP3	CHUB32	CHTAER16ZC
MZK0270416	ERA16	1:2	12000	8Nm	P=70bar	X	CHUB19_SP3	CHUB32	CHTAER16ZC

**MAZAK**

MULTIPLEX 620-625-6200-6250 12 STAZIONI / HYPER QUADREX 200MSY 12 STAZIONI  
MULTIPLEX 8200 (TORRETTA SUP. 12 STAZIONI)

MODULO MOTORIZZATO ORIENTABILE +/-90° MOLTIPLICATO I=1:2

+/-90° adjustable angle driven tool geared-up I=1:2

Angetriebenes Werkzeug schwenkbar +/-90° uebersetzt I=1:2

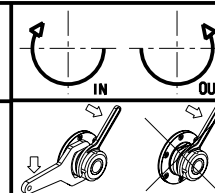

**M.T. srl**

Via Casino Albini 480  
Tel. 0541/956034-957884

Fax 0541/956341

47842 S. GIOVANNI IN M. (RN)

e-mail: mtma@mtmarchetti.com

http://www.mtmarchetti.com

PRODUZIONE MODULI ROTANTI



PAGINA MZK336-3-00



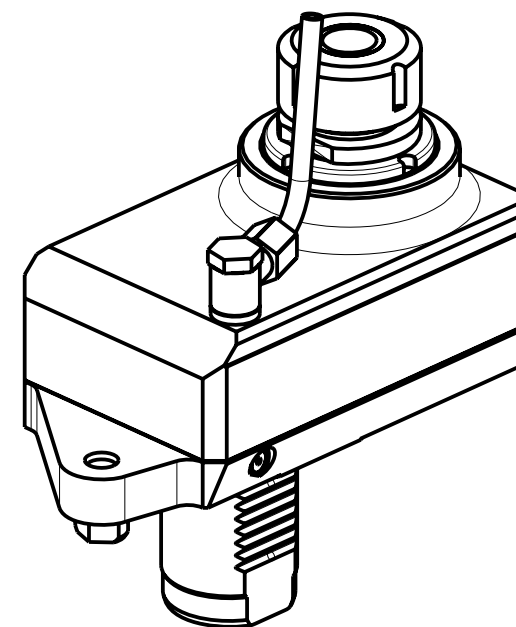
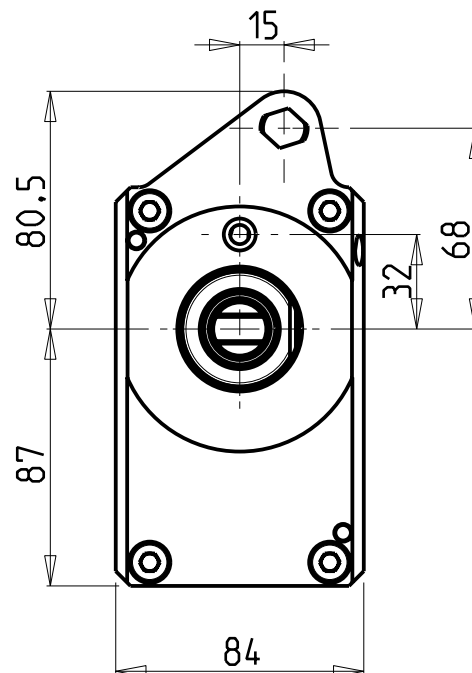
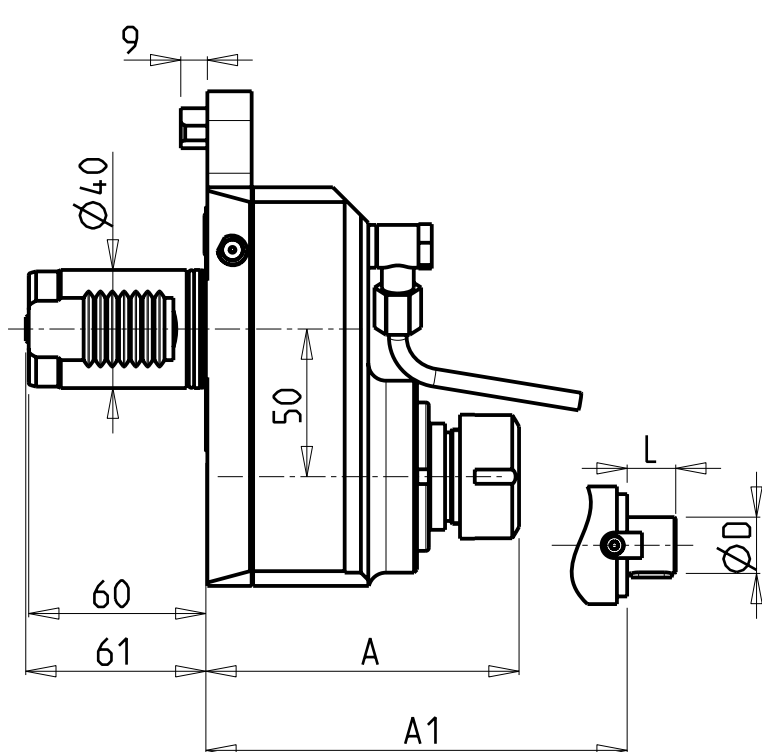

Cod. MT	Mandrino Spindle Spindel	I	RPM	Coppia Max Max Torque Max Drehmoment	Lubrificazione est. Ext. coolant Aussenkühlung	A	A1	D ..	L	CHIAVI NON INCLUSE Keys not included Schlüssel nicht einbegriffen	
MZK0201125	ER25	1:1	6000	70Nm	X	106.1	-	-	-	CHUB36	CHSTER25
MZK0201132	ER32	1:1	6000	70Nm	X	118.1	-	-	-	CHUB36	CHSTER32
MZK0201116	Ø16x17	1:1	6000	70Nm	X	-	86	16	17	CHUB36	CH_VTCROCE_M08 •
MZK0201122	Ø22x19	1:1	6000	70Nm	X	-	88	22	19	CHUB36	CH_VTCROCE_M10 •
MZK0201127	Ø27x21	1:1	6000	70Nm	X	-	90	27	21	CHUB36	CH_VTCROCE_M12 •

• Chiave inclusa

• Key included

• Schlüssel inbegriffen

MAZAK

MOD: MULTIPLEX 610/6100 12 STAZIONI - MULTIPLEX 620/6200 16 STAZIONI - HYPER QUADREX 100/150MSX/MSY

MODULO MOTORIZZATO RADIALE DISASSATO IN Z 50mm

Radial driven tool re-directed in Z by 50mm

Radial angetriebenes Werkzeug achsversetzt in Z um 50mm

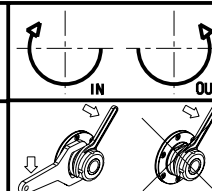

**M.T. srl**

Via Casino Albini 480  
Tel. 0541/956034-957884

Fax 0541/956341

47842 S. GIOVANNI IN M. (RN)  
e-mail: mtma@mtmarchetti.com  
http://www.mtmarchetti.com

PRODUZIONE MODULI ROTANTI



PAGINA MZK030-4-10

03/2013

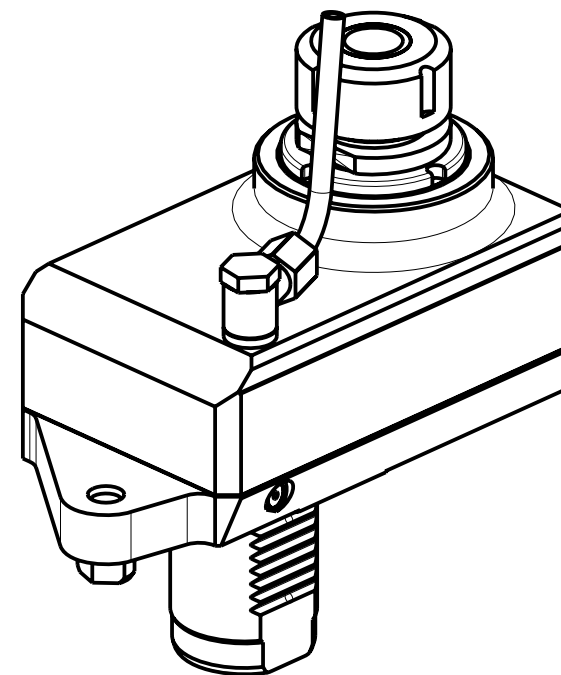
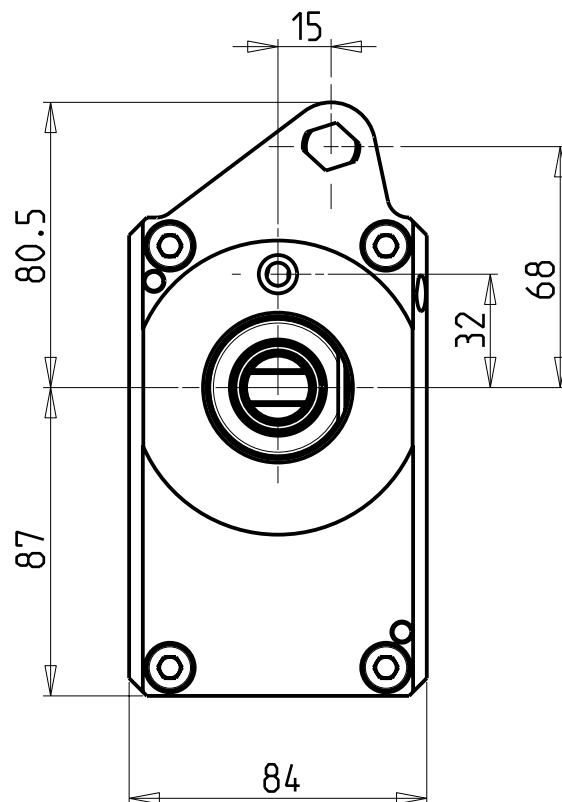
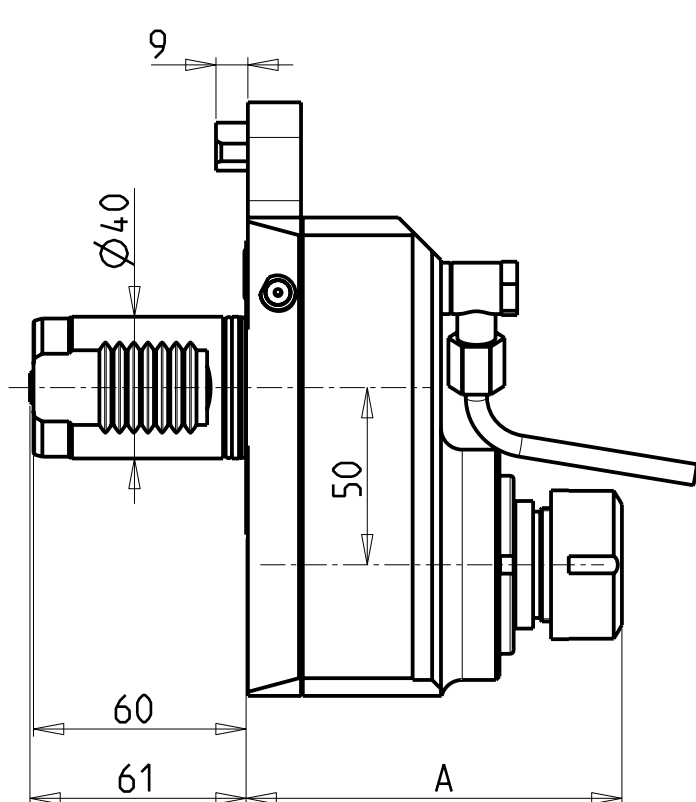

Cod. MT	Mandrino Spindle Spindel	I	RPM	Coppia Max Max Torque Max Drehmoment	Lubrificazione est. Ext. coolant Aussenkühlung	A	CHIAVI NON INCLUSE Keys not included Schlüssel nicht einbegriffen	
MZK0202125	ER25	1:2	12000	40Nm	X	106.2	CHUB36	CHSTER25
MZK0202132	ER32	1:2	12000	40Nm	X	118.7	CHUB36	CHSTER32

MAZAK  
MOD: MULTIPLEX 610/6100 12 STAZIONI - MULTIPLEX 620/6200 16 STAZIONI - HYPER QUADREX 100/150MSX/MSY

MODULO MOTORIZZATO RADIALE MOLTIPLICATO I=1:2 DISASSATO IN Z 50mm  
Radial geared-up I=1:2 driven tool re-directed in Z by 50mm  
Radial angetriebenes Werkzeug uebersetzt I=1:2 achsversetzt in Z um 50mm

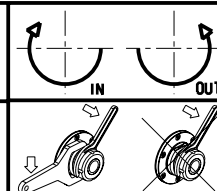

**M.T. srl**  
Via Casino Albini 480  
Tel. 0541/956034-957884  
Fax 0541/956341  
47842 S. GIOVANNI IN M. (RN)  
e-mail: mtma@mtmarchetti.com  
http://www.mtmarchetti.com

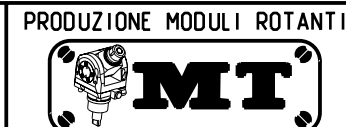

PAGINA MZK030-4-30

**DOTAZIONI - SUPPLIED WITH - AUSSTATTUNG**

mm / inch

- N°1 ALBERO + DISTANZIALI
- N°1 SHAFT + SPACER
- N°1 DORN + ABSTANDSSTUECK

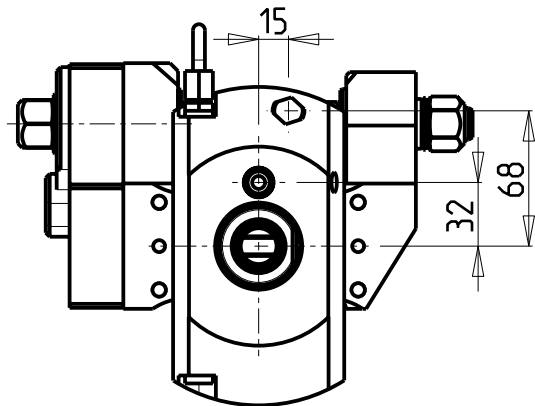

INCLINAZIONE  
REGOLABILE  $\pm 20^\circ$

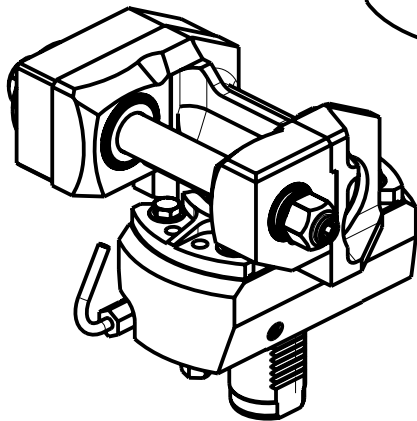
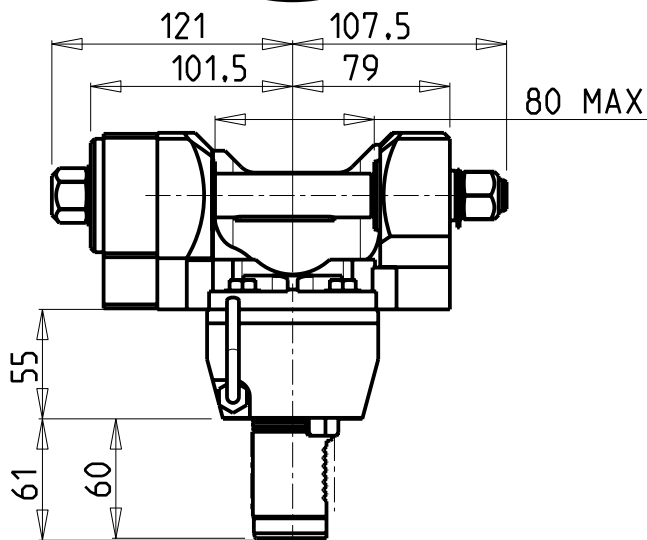
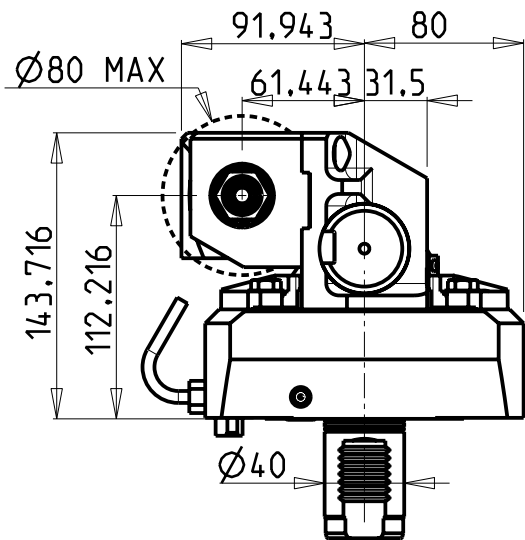
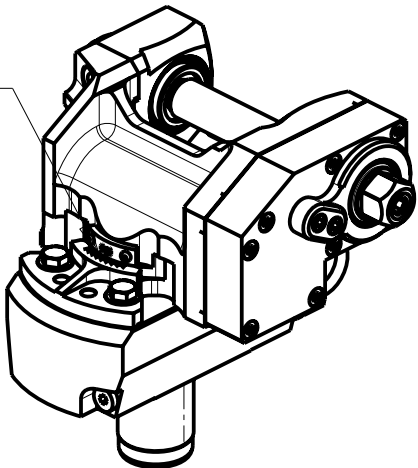

PER ALBERI E DISTANZIALI VEDI PAG. TBL250-1-00  
FOR SHAFT END SPACER SEE PAGE TBL250-1-00  
FÜR DORN UND ABSTANDSSTUECK SEITE TBL250-1-00

Cod. MT	I	RPM max	Coppia Max Max Torque Max Drehmoment	Lubrificazione est. Ext. coolant Aussenkuehlung	D (mm)	D (Inch)	CHIAVI INCLUSE Keys included Schlüssel inbegriffen		
MZK0191100	1:1	6000	60Nm	X	16-22-27-32	3/4"-1"-1 1/4"	CHUB24	CHUB13	CHESL08
MZK0192100	2:1	3000	80Nm	X	16-22-27-32	3/4"-1"-1 1/4"	CHUB24	CHUB13	CHESL08

**MAZAK**  
MOD: MULTIPLEX 610/6100 12 STAZIONI - MULTIPLEX 620/6200 16 STAZIONI - HYPER QUADREX 100/150MSX/MSY  
MODULO MOTORIZZATO PORTACREATORE  
Driven gear hobber  
Angetriebenes Zahnradwaelzfraes-Werkzeug

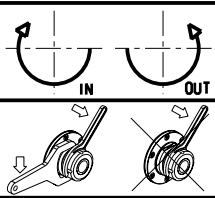

**M.T. srl**  
Via Casino Albini 480  
Tel. 0541/956034-957884  
Fax 0541/956341  
47842 S. GIOVANNI IN M. (RN)  
e-mail: mtma@mtmarchetti.com  
http://www.mtmarchetti.com

PRODUZIONE MODULI ROTANTI



PAGINA MZK340-4-00

DOTAZIONI - SUPPLIED WITH - AUSSTATTUNG

mm / inch	- N°1 ALBERO + DISTANZIALI - N°1 SHAFT + SPACER - N°1 DORN + ABSTANDSSTUECK
-----------	---

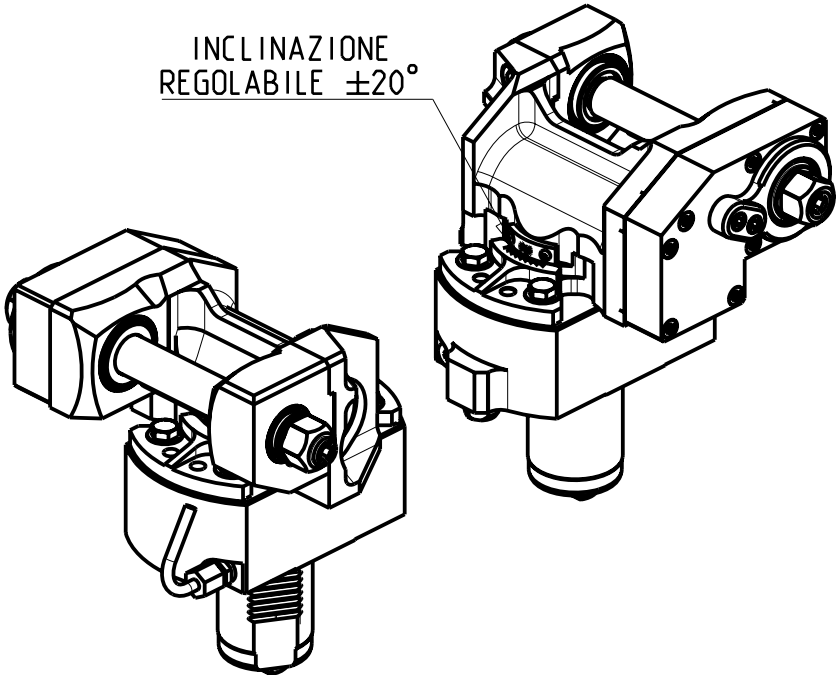
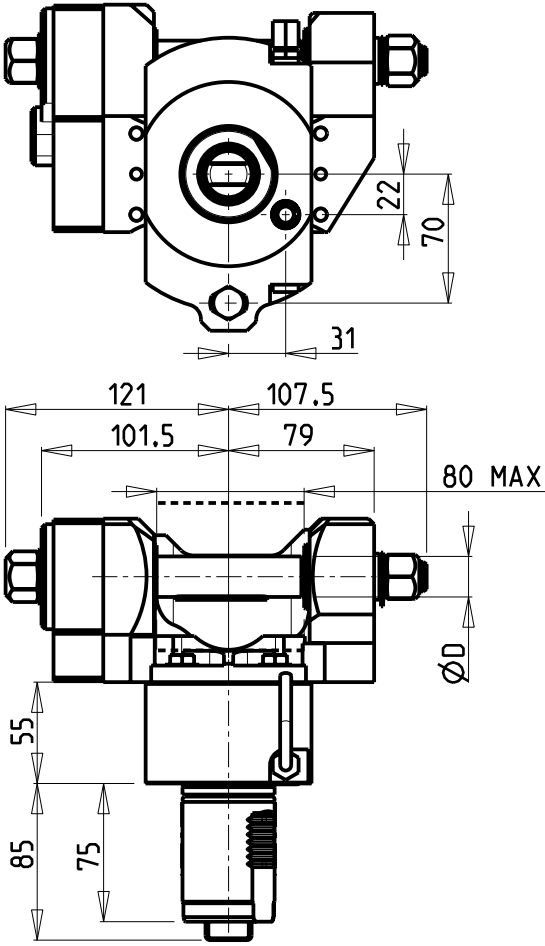
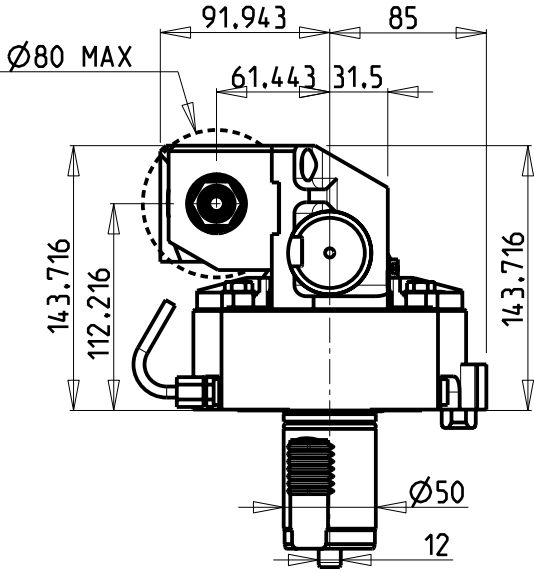

PER ALBERI E DISTANZIALI VEDI PAG. TBL250-1-00  
FOR SHAFT END SPACER SEE PAGE TBL250-1-00  
FUER DORN UND ABSTANDSSTUECK SEITE TBL250-1-00

Cod. MT	I	RPM max	Coppia Max Max Torque Max Drehmoment	Lubrificazione est. Ext. coolant Aussenkuehlung	D (mm)	D (Inch)	CHIAVI INCLUSE Keys included Schluessel inbegriffen		
MZK0171100	1:1	6000	60Nm	X	16-22-27-32	3/4"-1"-1 1/4"	CHUB24	CHUB13	CHESL08
MZK0172100	2:1	3000	80Nm	X	16-22-27-32	3/4"-1"-1 1/4"	CHUB24	CHUB13	CHESL08

MAZAK  
QT NEXUS 300/350/400/450M/MY - QT NEXUS 30011/35011/40011/45011 M/MY - SQT 28/30 - MEGATURN NEXUS 900M  
SLANT TURN NEXUS 500/550M  
MODULO MOTORIZZATO PORTACREATORE  
Driven gear hobber  
Angetriebenes Zahnradwaelzfraes-Werkzeug

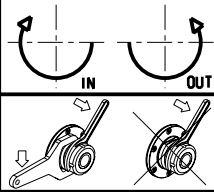

**M.T. srl**  
Via Casino Albini 480  
Tel. 0541/956034-957884  
Fax 0541/956341  
47842 S. GIOVANNI IN M. (RN)  
e-mail: mtma@mtmarchetti.com  
http://www.mtmarchetti.com

PRODUZIONE MODULI ROTANTI



PAGINA MZK340-5-00

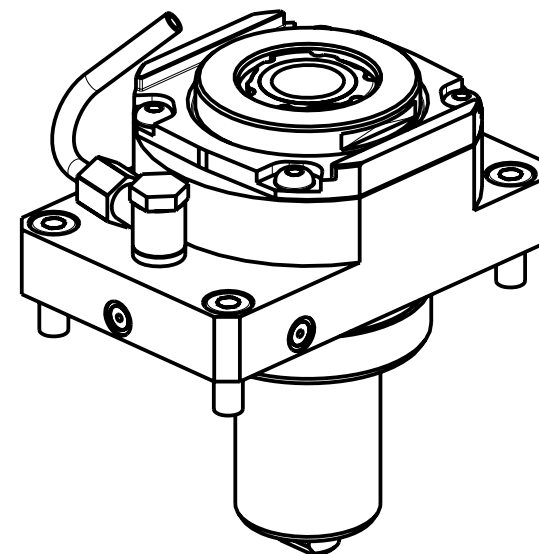
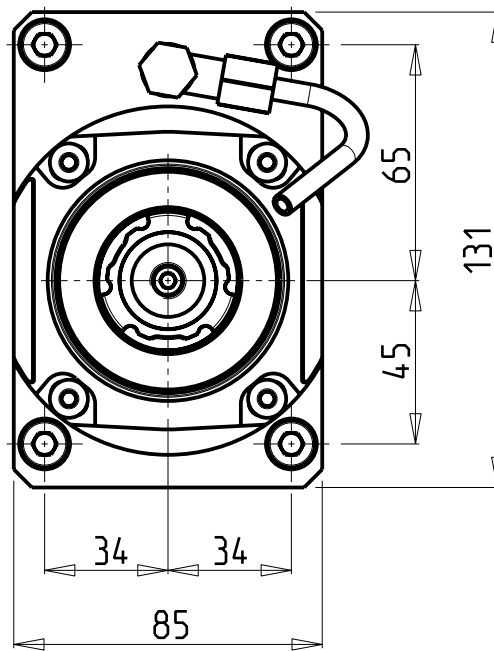
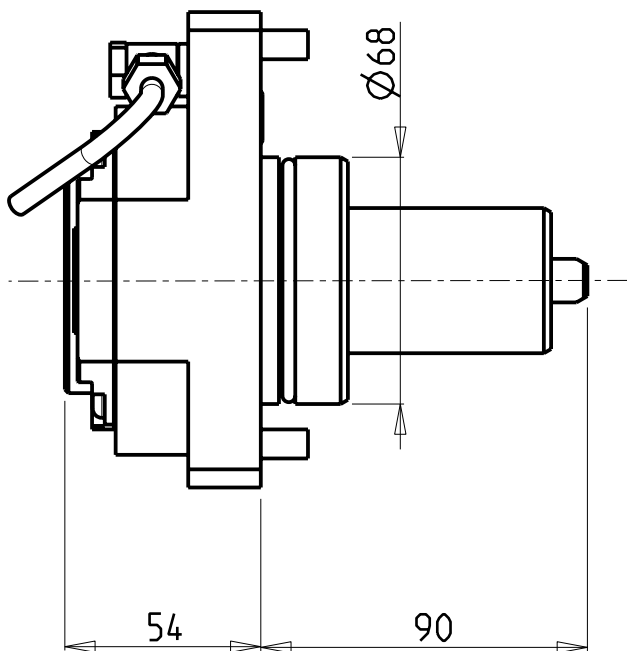

Cod. MT	Mandrino Spindle Spindel	I	RPM	Coppia Max Max Torque Max Drehmoment	Lubrificazione est. Ext. coolant Aussenkuehlung	CHIAVI NON INCLUSE Keys not included Schluessel nicht einbegriffen		
MZK0320332	ERA32	1:1	6000	70Nm	X	CHUB30	CHTAER32ZC	OKU0430007 NEW

• Chiave inclusa
• Key included
• Schluessel inbegriffen

MAZAK

MOD: QUICK TURN SMART 100M-200M-250M

MODULO MOTORIZZATO RADIALE

Radial driven tool

Radial angetriebenes Werkzeug

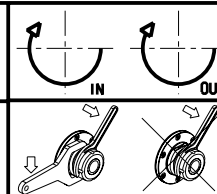

**M.T. srl**

Via Casino Albini 480  
Tel. 0541/956034-957884  
Fax 0541/956341

47842 S. GIOVANNI IN M. (RN)  
e-mail: mtma@mtmarchetti.com  
http://www.mtmarchetti.com

PRODUZIONE MODULI ROTANTI



PAGINA MZK010-6-00

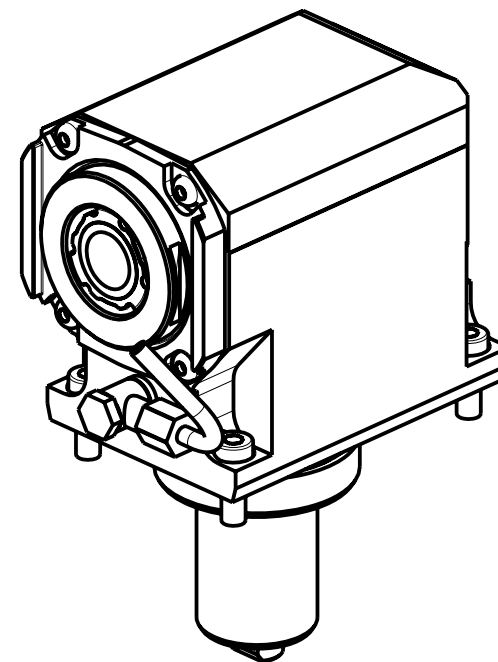
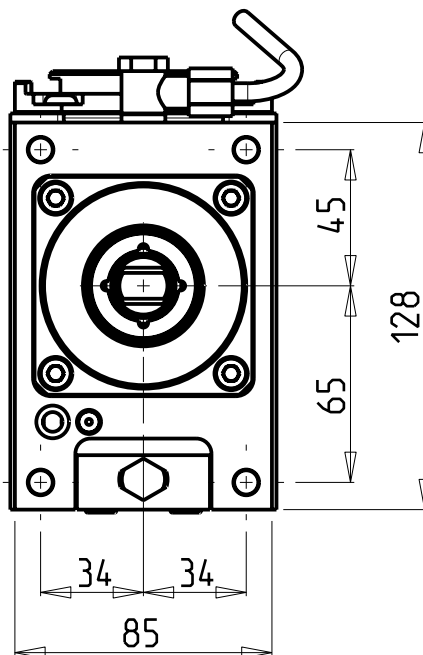
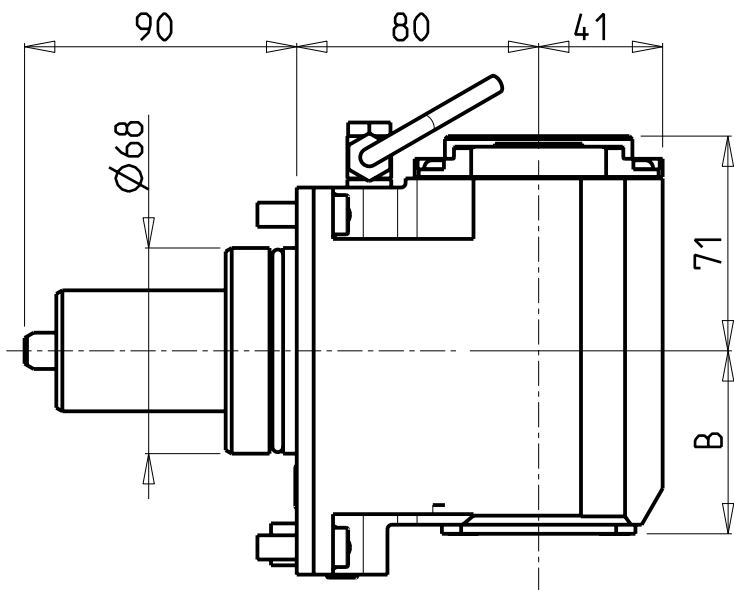

Cod. MT	Mandrino Spindle Spindel	I	RPM	Coppia Max Max Torque Max Drehmoment	Lubr.interna Coolant through Innenkuehlung	Lubr.esterna Ext. coolant Aussenkuehlung	B	CHIAVI NON INCLUSE Keys not included Schluessel nicht einbegriffen		
MZK0310332	ERA32	1:1	6000	70Nm		X	60.5	CHUB30	CHTAER32ZC	OKU0430007
MZK0310432	ERA32	1:1	6000	70Nm	P=70bar	X	74	CHUB30	CHTAER32ZC	OKU0430007

NEW

NEW

• Chiave inclusa

• Key included

• Schluessel inbegriffen

MAZAK

MOD: QUICK TURN SMART 100M-200M-250M

MODULO MOTORIZZATO ASSIALE

Axial driven tool

Axial angetriebenes Werkzeug

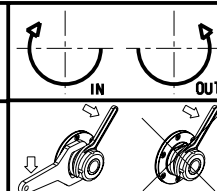

**M.T. srl**

Via Casino Albini 480  
Tel. 0541/956034-957884

Fax 0541/956341

47842 S. GIOVANNI IN M. (RN)

e-mail: mtma@mtmarchetti.com

http://www.mtmarchetti.com

PRODUZIONE MODULI ROTANTI



PAGINA MZK150-6-10

03/2013

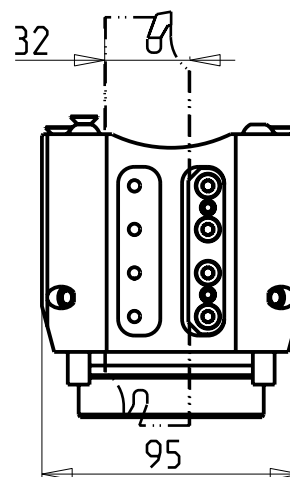
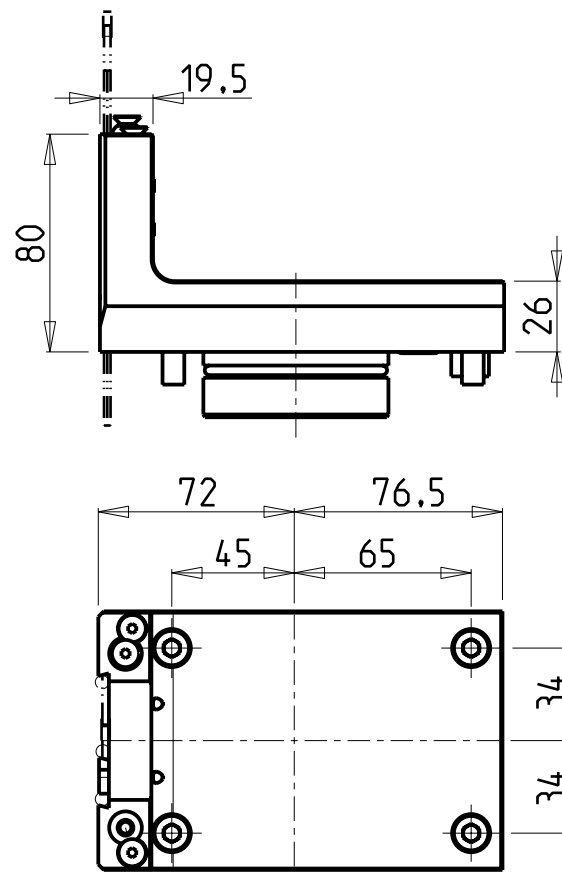
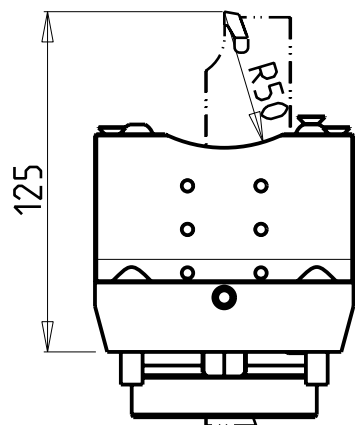

POSSIBILITA' DI LAVORO M3/M4  
OPTION OF M3/M4 WORKING  
ARBEITSMOEGlichkeit M3/M4

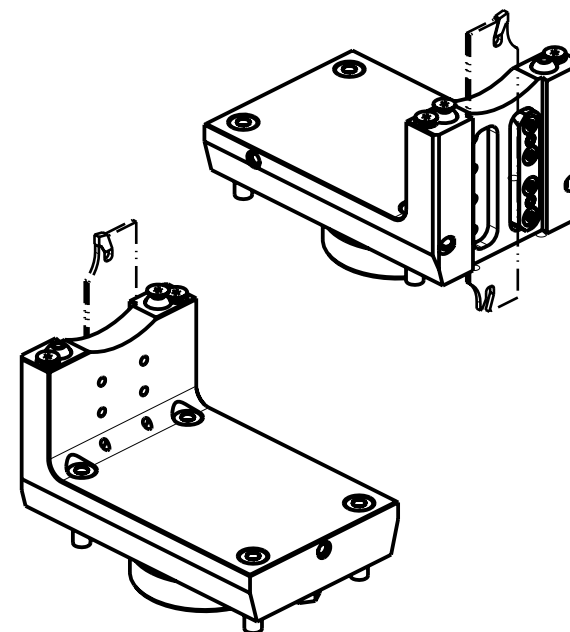

#### DOTAZIONI - SUPPLIED WITH - AUSSTATTUNG

N°1 - LAMA - BLADE - KLINGE ISCAR H=32 Sp. 3/4mm  
(KENNAMETAL OPTIONAL)

N°10 - INSERTI - INSERTS - EINLAGEN

N°1 - CHIAVE A T PER MONTAGGIO INSERTI  
- T-WRENCH FOR INSERT SET UP  
- T-SCHLUESSEL FUER EINSATZSTUECK-MONTAGE

Cod. MT	N°Utensili N°Tools N°Werkzeuge	Lubr.esterna Ext. coolant Aussenkuehlung
MZK0330132	1	X

NEW

MAZAK

MOD: QUICK TURN SMART 100M-200M-250M

PORTAUTENSILE RADIALE PER LAMA

Radial blade holder

Radial Abstechhalter

**M.T. srl**

Via Casino Albini 480  
Tel. 0541/956034-957884  
Fax 0541/956341  
47842 S. GIOVANNI IN M. (RN)  
e-mail: mtma@mtmarchetti.com  
http://www.mtmarchetti.com

PRODUZIONE MODULI ROTANTI



PAGINA MZK510-6-00

